



# Monthly Staff Report



## Community Development Department

- ▶ *Planning & Development*
- ▶ *Neighborhood Services/ Code Enforcement*
- ▶ *Building/Safety*

Our mission statement:

In a courteous and efficient manner, provide services to the community to assist with the planned, quality development of the Town of Prescott Valley.

**SEPTEMBER  
2015**

### Inside this issue:

Planning & Zoning Commission	2
Board of Adjustment	3
Building Board of Appeals	3
Code Enforcement	4
Building Division	5-20



## **PLANNING & ZONING COMMISSION**

**There were no items for review by the Planning Commission in September, 2015; therefore, the Commission did not convene.**

## **BOARD OF ADJUSTMENT**

**There were no items for review by the Board of Adjustment in September, 2015; therefore, the Board did not convene.**

## **BUILDING BOARD OF APPEALS**

**There were no items for review by the Building Board of Appeals in September, 2015; therefore, the Board did not convene.**

# CODE ENFORCEMENT

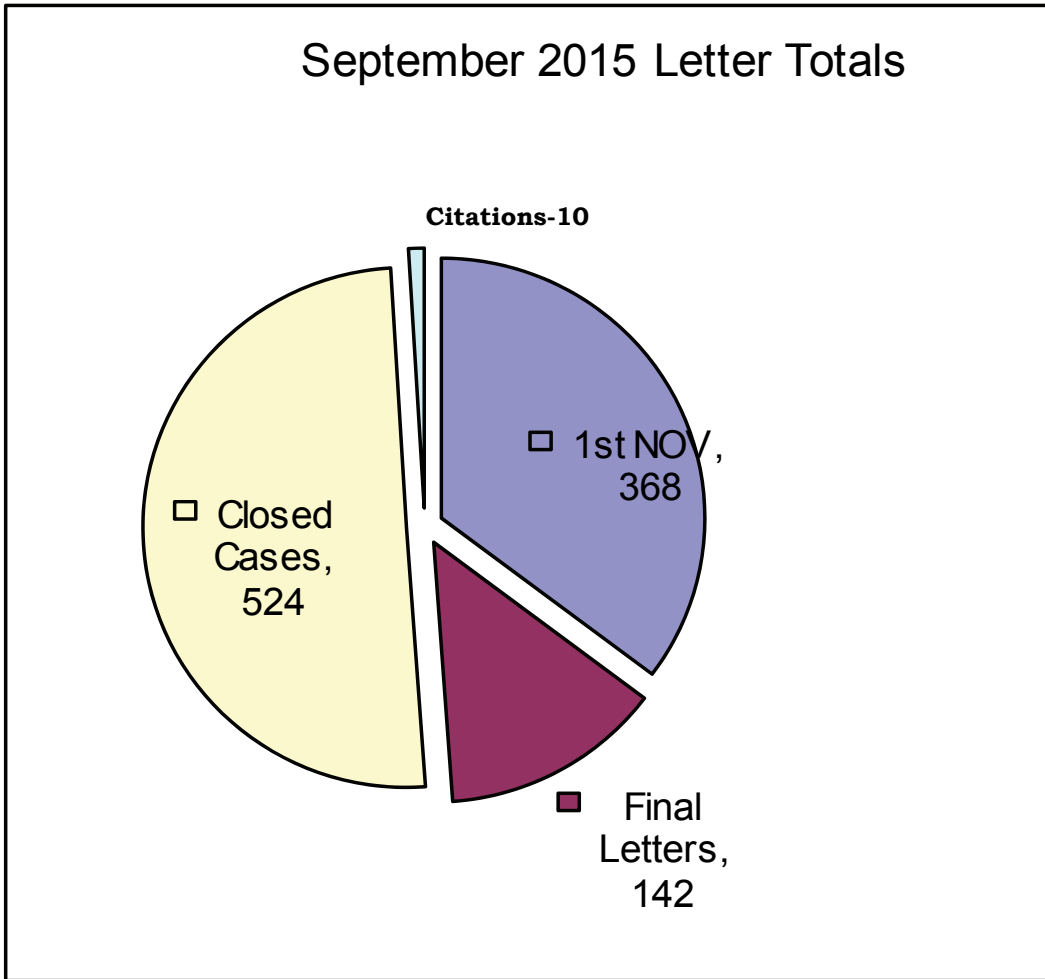

**Total Violation Notices: 1044**

# COMMUNITY DEVELOPMENT TOWN OF PRESCOTT VALLEY

09/01/2015 To 09/30/2015

Address	Permit Number	Owner/Contractor	Valuation	Amount
<b>COMMERCIAL - APARTMENT</b>				
0 APARTMENT				
<b>TOTAL APARTMENT</b>				<b>\$0.00</b>
<b>COMMERCIAL - DEMOLITION</b>				
6221 E COPPER HILL DR	B15-1589	TDH INVESTMENTS LLC	\$1,000.00	\$100.00
1 DEMOLITION			<b>\$1,000.00</b>	<b>\$100.00</b>
<b>TOTAL DEMOLITION</b>				<b>\$100.00</b>
<b>COMMERCIAL - GARAGES, CARPORTS</b>				
	B15-1335		\$0.00	\$75.00
1 GARAGES, CARPORTS			<b>\$0.00</b>	<b>\$75.00</b>
<b>TOTAL GARAGES, CARPORTS</b>				<b>\$75.00</b>
<b>COMMERCIAL - IMPROVEMENTS</b>				
8451 E STEVENS DR	B15-0357	OPEN DOOR BAPTIST CHURCH OF PRESCOTT	\$55,936.00	\$813.00
7959 E BRAVO LN	B15-1105	EWENS RICK & JUDITH ARS	\$50,200.00	\$220.00
3088 N GLASSFORD HILL	B15-1218	PRESCOTT VALLEY CENTER LLC	\$10,000.00	\$317.00
6616 E 2ND ST	B15-0900	SPIRE INVESTMENTS	\$2,250.00	\$105.00
5791 E STATE ROUTE 69	B14-1372	YK COMMERCIAL REALTY LLC	\$24,965.00	\$675.00
6455 N VIEWPOINT DR	B15-0774	VIEWPOINT PLAZA LLC	\$8,500.00	\$260.00
6871 E 1ST ST	B15-1097	AUTO SHOP HOLDINGS LLC	\$1,500.00	\$72.00
8558 E VALLEY RD	B15-1175	BERKEF DEV LLC	\$3,300.00	\$131.00
7700 E FLORENTINE RD	B15-1244	YAVAPAI COMMUNITY HOSPITAL ASSN	\$3,775.00	\$128.00
9 IMPROVEMENTS			<b>\$160,426.00</b>	<b>\$2,722.00</b>
<b>DEPOSITS</b>				
6221 E COPPER HILL DR	B15-1590	TDH INVESTMENTS LLC		\$50.00
1 DEPOSITS				<b>\$50.00</b>
<b>TOTAL IMPROVEMENTS</b>				<b>\$2,772.00</b>
<b>COMMERCIAL - MISC OTHER</b>				
8284 E STATE ROUTE 69	B15-1294	LEGACY ROOFING, LLC	\$6,000.00	\$142.00
4560 N GRANVILLE	B15-1302	UNIVERSAL HOMES INC*	\$1,000.00	\$58.00
6616 E 2ND ST	B15-1393	SPIRE INVESTMENTS	\$45,084.00	\$641.00

<i>Address</i>	<i>Permit Number</i>	<i>Owner/Contractor</i>	<i>Valuation</i>	<i>Amount</i>
6594 E 2ND ST	B15-1394	SPIRE INVESTMENTS LLC	\$24,124.00	\$424.00
8312 E STATE ROUTE 69	B15-1607	RABADI RAY	\$800.00	\$58.00
<b>5 MISC OTHER</b>			<b>\$77,008.00</b>	<b>\$1,322.00</b>
<b>REINSPECTIONS</b>				
3450 N GLASSFORD HILL	B15-0798	WAL-MART STORES INC		\$100.00
<b>1 REINSPECTIONS</b>				<b>\$100.00</b>
<b>TOTAL MISC OTHER</b>				<b>\$1,422.00</b>
<b>COMMERCIAL - MOBILE HOME</b>				
<b>0 MOBILE HOME</b>				
<b>TOTAL MOBILE HOME</b>				<b>\$0.00</b>
<b>COMMERCIAL - NEW</b>				
622 S BENNETT DR	B15-0868	OUT FOR BIDS	\$439,780.00	\$530.00
<b>1 NEW</b>			<b>\$439,780.00</b>	<b>\$530.00</b>
<b>TOTAL NEW</b>				<b>\$530.00</b>
<b>COMMERCIAL - ZONING</b>				
6500 E 6TH ST	Z15-0113	THE RICKERT FAMILY TRUST	\$500.00	\$25.00
8196 E VALLEY RD	Z15-0464	PRESCOTT FENCE CO	\$2,000.00	\$25.00
7402 E PALO VERDE ST	Z15-0509	WEBER OCEAN FRONT PROPERTIES	\$500.00	\$25.00
<b>3 ZONING</b>			<b>\$3,000.00</b>	<b>\$75.00</b>
<b>TOTAL ZONING</b>				<b>\$75.00</b>

<i>Address</i>	<i>Permit Number</i>	<i>Owner/Contractor</i>	<i>Valuation</i>	<i>Amount</i>
<b>RESIDENTIAL - DEMOLITION</b>				
4333 N KATIE CIRCLE W	B15-1282	NATION MELODY	\$800.00	\$50.00
1 DEMOLITION			<b>\$800.00</b>	<b>\$50.00</b>
<b>TOTAL DEMOLITION</b>				<b>\$50.00</b>
<b>RESIDENTIAL - GARAGES, CARPORTS</b>				
850 N WILD WALNUT DR	B15-1246	SUNBURST PATIOS	\$4,200.00	\$92.00
7959 E BRAVO LN	B15-1401	SUNBURST PATIOS	\$2,550.00	\$74.00
7679 E LAS FLORES AV	B15-1426	CANYON EXCAVATING	\$14,418.00	\$315.00
4314 N KACHINA WY	B15-1454	MARTINEZ RALPH R & SUSAN A RS	\$7,560.00	\$187.00
4333 N KATIE CIRCLE W	B15-1552	NATION MELODY	\$1,400.00	\$73.00
5 GARAGES, CARPORTS			<b>\$30,128.00</b>	<b>\$741.00</b>
<b>TOTAL GARAGES, CARPORTS</b>				<b>\$741.00</b>
<b>RESIDENTIAL - IMPROVEMENTS</b>				
9053 E MANLEY DR	B15-1301	SANCHEZ MARIO	\$150.00	\$41.00
8030 E JACQUE DR	B15-1339	AMANT SUZANNE TRUST	\$33,200.00	\$512.00
4890 N SOCORRO DR	B15-1346	BEGGIO ALLEN H & CAROL M JT	\$1,000.00	\$73.00
953 N SOLIZ ST	B15-1310	VASOVSKI THOMAS & SHIRLEY	\$2,340.00	\$112.00
13048 E SANDOVAL ST	B15-1318	SUNBURST PATIOS	\$5,100.00	\$101.00
3883 N FAIRFAX RD	B15-1349	STULL ANTHONY	\$6,875.00	\$196.00
7492 E SUNRISE CT	B15-1287	CRUSE RICHARD & MYRNA RS	\$1,000.00	\$58.00
6359 E BOOTHWYN ST	B15-1352	NORTHERN ARIZONA HOME	\$6,000.00	\$182.00
4066 N LA JOLLA DR	B15-1422	MINER ROBERT	\$6,460.00	\$172.00
7850 E BRAVO LN	B15-1355	MANDALAY COMMUNITIES INC	\$2,080.00	\$122.00
938 N MOUNTAIN BRUSH	B15-1457	COCHRAN TERRY & ALICE M RS	\$5,000.00	\$167.00
4049 N BONITA WY	B15-1414	BOYUM NORLYN	\$25,500.00	\$473.00
7118 E ENCAMPMENT	B15-1539	REBATH	\$9,000.00	\$186.00
4981 N REAVIS DR	B15-1586	NORTHERN ARIZONA HOME	\$700.00	\$73.00
3737 N PLEASANT VIEW	B15-1587	DALE JIMMY A	\$5,000.00	\$142.00
15 IMPROVEMENTS			<b>\$109,405.00</b>	<b>\$2,610.00</b>
<b>DEPOSITS</b>				
4049 N BONITA WY	B15-1414	BOYUM NORLYN		\$25.00
1 DEPOSITS				<b>\$25.00</b>
<b>TOTAL IMPROVEMENTS</b>				<b>\$2,635.00</b>
<b>RESIDENTIAL - MISC OTHER</b>				
4884 N IVANHOE CR	B15-1279	HARCEY MARK & THERESA RS	\$5,315.00	\$142.00
7595 N SUMMIT PASS	B15-1280	YAVAPAI PLUMBING & HEATING	\$4,273.00	\$127.00

<i>Address</i>	<i>Permit Number</i>	<i>Owner/Contractor</i>	<i>Valuation</i>	<i>Amount</i>
7475 E JASMINE VINE WY	B15-1281	YAVAPAI PLUMBING & HEATING	\$5,327.00	\$142.00
3650 N VALLEY VIEW DR	B15-1283	ROMANO CHERYL A &	\$13,850.00	\$261.00
4180 N GELDING CR	B15-1284	STAMPS CLYDE L AND MARGARET L JT	\$5,218.00	\$142.00
7425 E LAS PALMAS DR	B15-1285	REILLY CHARLES M	\$8,890.00	\$186.00
867 N PONDEROSA PINE	B15-1288	LEGERE EDMUND J & ZELMA I REVOC	\$2,541.00	\$97.00
4219 N CALLE SANTA	B15-1289	VALPANDO GILBERT C & MARTHA M	\$8,780.00	\$186.00
3557 N TOWER RD	B15-1286	WHITE TOMMY L & SHEILA A JT	\$6,100.00	\$157.00
8000 E EAGLES NEST LN	B15-1293	JONES RICHARD	\$10,000.00	\$201.00
4531 N CALLE SANTA	B15-1295	LEGACY ROOFING, LLC	\$11,750.00	\$231.00
3742 N MOUNTAIN VIEW	B15-1303	PITZER AIR COND. & BENJAMIN FRANKLIN	\$8,742.00	\$186.00
4458 N DUKE DR	B15-1304	SUPERIOR ROOFING OF NO. AZ LLC	\$5,550.00	\$142.00
8868 E ADOBE LN	B15-1307	MILLER MARGARET	\$1,087.00	\$58.00
4224 N GELDING DR	B15-1309	KUNSMAN FAMILY REVOCABLE LIVING	\$6,251.00	\$157.00
3560 N TOWER RD	B15-1311	NIKIFORAKIS FAMILY TRUST	\$2,861.00	\$97.00
3547 N CASTLE DR	B15-1312	BUNDY DAVID L	\$2,973.00	\$97.00
1917 N FLEET ST	B15-1290	TACCINI ARTHUR	\$6,262.00	\$157.00
3330 N PRESCOTT EAST	B15-1291	WOLFE VIRGINIA M	\$6,560.00	\$157.00
4331 N CALLE SANTA	B15-1296	GRANITE BASIN ROOFING	\$6,335.00	\$157.00
9540 E TOWAGO DR	B15-1305	LEGACY ROOFING, LLC	\$11,260.00	\$231.00
3700 N TAYLOR DR	B15-1306	NUNEMACHER BETH A	\$6,000.00	\$142.00
8168 E NANCY RD	B15-1319	LEGACY ROOFING, LLC	\$8,800.00	\$186.00
8500 E YAVAPAI RD	B15-1322	THOMPSON LENNEA DOROTHY	\$7,700.00	\$172.00
8030 E JACQUE DR	B15-1331	AMANT SUZANNE TRUST	\$100.00	\$41.00
4715 N STAGE WAY LN	B15-1332	WINDOWS N MORE	\$5,200.00	\$142.00
3616 N LYNN DR	B15-1334	REYNOLDS BRIAN & TERRI D JT	\$7,154.00	\$172.00
7769 E PASEO	B15-1338	NORTHRIDGE ROOFING, LLC	\$2,377.00	\$97.00
7900 E SILVER WY	B15-1340	YEDINAK ROGER A & LAURIE JT (BD)	\$5,677.00	\$142.00
4108 N PROVIDENCE RD	B15-1341	COLE RICHARD C & CATHARINE RS	\$7,500.00	\$172.00
4890 N SOCORRO DR	B15-1345	BEGGIO ALLEN H & CAROL M JT	\$100.00	\$41.00
4834 N SOMBRERO CR	B15-1347	PRUZINA & PIERCE	\$3,750.00	\$112.00
4480 N AGUA FRIA DR	B15-1298	ROUSH LIVING TRUST	\$3,840.00	\$112.00
3600 N MOUNTAIN VIEW	B15-1299	LYON CONSTANCE G (BD)	\$4,440.00	\$127.00
4734 N MINER RD	B15-1300	FRITZ DALE H & MARSHA JEAN &	\$4,850.00	\$127.00
5456 N WICKIUP RD	B15-1308	JURADO RAUL C &	\$10,440.00	\$216.00
4449 N CALLE SANTA	B15-1344	JONES RANDY L &	\$12,161.00	\$246.00
3525 N MEADOWLARK	B15-1350	SCHOTT DEVELOPMENT	\$13,000.00	\$246.00
7581 E LAS FLORES AV	B15-1351	SCHOTT DEVELOPMENT	\$8,000.00	\$172.00
4400 N CALLE SANTA	B15-1359	D AGOSTINO DOLORES (BD)	\$3,900.00	\$112.00
8121 E DEBBIE DR	B15-1360	POPLAWSKI ELIZABETH ANNE	\$3,480.00	\$112.00
4885 N MARINER RD	B15-1361	NELSON BRIAN	\$3,900.00	\$112.00
4100 N GELDING DR	B15-1362	LYON FAMILY TRUST	\$3,640.00	\$112.00
4024 N GELDING DR	B15-1363	LYON LOIS	\$3,230.00	\$112.00
4675 N TONTO WY	B15-1364	TANNER TAMMY MARIE &	\$3,382.00	\$112.00
4232 N CALLE SANTA	B15-1365	DUFRESNE LEROY A	\$4,550.00	\$127.00
3749 N MEADOWLARK	B15-1366	BECKER DOUGLAS C & JOANNE M JT	\$6,500.00	\$157.00



<i>Address</i>	<i>Permit Number</i>	<i>Owner/Contractor</i>	<i>Valuation</i>	<i>Amount</i>
7714 E LAS FLORES AV	B15-1373	MORGA REYNALDO & CONCEPCION	\$11,104.00	\$231.00
3617 N LYNN DR	B15-1382	LEQUESNE CURTIS A & PATRICIA A RS	\$9,856.00	\$201.00
3572 N LYNN DR	B15-1383	PRETTYMAN KELLY J & NANCY L RS	\$7,077.00	\$172.00
3462 N ETHERIDGE DR	B15-1384	DEBRUHL DAVID B & MIRIAM I RS	\$9,932.00	\$201.00
3900 N TAYLOR DR	B15-1374	SUPERIOR ROOFING OF NO. AZ LLC	\$8,500.00	\$186.00
7261 E PIONEER LN	B15-1380	OTT DONALD J & WANDA F BISHOP RS	\$12,088.00	\$246.00
4690 N COLUMBINE DR	B15-1381	J&S RENOVATIONS	\$12,506.00	\$246.00
5360 N LONG RIFLE RD	B15-1389	KIGGINS ROY & SOPHIE RS (BD)	\$7,540.00	\$172.00
7111 E GRANDVIEW DR	B15-1390	ROMCO ROOFING	\$4,800.00	\$127.00
7243 E GRANDVIEW DR	B15-1391	ROMCO ROOFING	\$3,500.00	\$112.00
7217 E LOBO WY	B15-1392	ROMCO ROOFING	\$4,000.00	\$112.00
4261 N TONTO WY	B15-1348	RAPP MARTIN	\$9,700.00	\$201.00
3993 N NAVAJO DR	B15-1354	SCHUETT CHRISTOPHER & TERRI RS	\$2,250.00	\$97.00
3275 N STARLIGHT DR	B15-1357	RGB RESTORATION & BUILDERS LLC	\$3,900.00	\$112.00
4843 N ARNOLD DR	B15-1367	RGB RESTORATION & BUILDERS LLC	\$2,850.00	\$97.00
3450 N MOUNTAIN VIEW	B15-1368	RGB RESTORATION & BUILDERS LLC	\$3,450.00	\$112.00
8041 E NANCY RD	B15-1370	RGB RESTORATION & BUILDERS LLC	\$3,600.00	\$112.00
3565 N NAVAJO DR	B15-1371	RGB RESTORATION & BUILDERS LLC	\$4,350.00	\$127.00
7465 E GRANDVIEW DR	B15-1375	RGB RESTORATION & BUILDERS LLC	\$4,500.00	\$127.00
3701 N PLEASANT VIEW	B15-1376	RGB RESTORATION & BUILDERS LLC	\$5,100.00	\$142.00
3120 N VALLEY VIEW DR	B15-1377	RGB RESTORATION & BUILDERS LLC	\$3,750.00	\$112.00
7400 E MULE CR	B15-1385	RGB RESTORATION & BUILDERS LLC	\$4,500.00	\$127.00
8171 E GALE RD	B15-1386	SMALLEY THOMAS J &	\$3,000.00	\$97.00
8148 E LAKESHORE DR	B15-1396	PONCE MALAQUIAS & JUANA G RS	\$7,108.00	\$172.00
7682 E LAS PALMAS DR	B15-1397	NORTHRIDGE ROOFING, LLC	\$6,281.00	\$157.00
3015 N VALLEY VIEW DR	B15-1398	RGB RESTORATION & BUILDERS LLC	\$4,050.00	\$127.00
4025 N GELDING DR	B15-1404	SCHULER RONALD L & LUCRETIA M JT	\$3,813.00	\$112.00
6781 E SAVOY PL	B15-1405	OVERLY RONALD J & MAGDELENA M	\$2,500.00	\$97.00
3513 N ETHERIDGE DR	B15-1378	PRO WEST	\$5,798.00	\$142.00
4236 N GELDING DR	B15-1379	PRO WEST	\$10,947.00	\$216.00
3345 N TOWER RD	B15-1406	SUPERIOR ROOFING OF NO. AZ LLC	\$5,700.00	\$142.00
8195 E YAVAPAI RD	B15-1407	SUPERIOR ROOFING OF NO. AZ LLC	\$6,850.00	\$157.00
3250 N PINE VIEW DR	B15-1409	JOHNS LIVING TRUST	\$6,240.00	\$157.00
8480 E YAVAPAI RD	B15-1410	KENDALL SCOTT L & DARLENE G	\$3,500.00	\$112.00
6933 E PARADISE LN	B15-1412	DEPENDABLE PLUMBING, LLC	\$1,100.00	\$58.00
7960 E SIESTA LN	B15-1415	NOLASCO JOEL EDUARDO & MIRIAN E	\$2,200.00	\$97.00
3163 N VICTOR RD	B15-1297	RGB RESTORATION & BUILDERS LLC	\$3,750.00	\$112.00
3890 N WAKEFIELD DR	B15-1336	SOLARCITY	\$14,173.00	\$276.00
414 N LA PAZ ST	B15-1337	SOLARCITY	\$12,324.00	\$246.00
4240 N COVINA CR	B15-1342	SOLARCITY	\$18,486.00	\$335.00
7624 E BUENA VISTA DR	B15-1343	SOLARCITY	\$8,461.00	\$186.00
7483 E GRANDVIEW DR	B15-1353	SOLARCITY	\$25,880.00	\$427.00
7312 N BIRD SONG LN	B15-1356	SOLARCITY	\$9,243.00	\$201.00
2900 N PINE VIEW DR	B15-1358	SOLARCITY	\$15,109.00	\$290.00
4401 N PRESTON DR	B15-1387	SOLARCITY	\$12,324.00	\$246.00

<i>Address</i>	<i>Permit Number</i>	<i>Owner/Contractor</i>	<i>Valuation</i>	<i>Amount</i>
4024 N KACHINA WY	B15-1388	SOLARCITY	\$8,627.00	\$186.00
3756 N GREG DR	B15-1408	WESTHYDEMAN CHARLES WAYNE	\$3,300.00	\$112.00
3725 N MEADOWLARK	B15-1416	KOLDOFF DON	\$7,000.00	\$157.00
5200 N RANGER RD	B15-1417	RGB RESTORATION & BUILDERS LLC	\$2,400.00	\$97.00
7683 E BUENA VISTA DR	B15-1424	YOUNG MICHAEL	\$7,500.00	\$172.00
3419 N ETHERIDGE DR	B15-1425	PRESSNALL JUSTIN & REBECCA S RS	\$10,501.00	\$216.00
6934 E HORIZON LN	B15-1429	RGB RESTORATION & BUILDERS LLC	\$4,350.00	\$127.00
3249 N STARLIGHT DR	B15-1292	RHONE RALEIGH R & DIANE L JT	\$22,815.00	\$419.00
7647 E BUENA VISTA DR	B15-1418	ELLIOTT JILL E	\$3,700.00	\$112.00
4814 N HARLEQUIN DR	B15-1419	WALKER FAMILY LIVING TRUST	\$2,860.00	\$97.00
3301 N LYNX LAKE DR	B15-1420	FULKERSON SAMUEL H & STACEY B JT	\$4,900.00	\$127.00
3325 N LYNX LAKE DR	B15-1421	GABALDON STEVE & MARITA RS	\$8,500.00	\$186.00
4543 N KATIE CIRCLE W	B15-1423	RHODES LARRY LEE SR	\$2,727.00	\$97.00
6009 E ANTELOPE LN	B15-1436	DERRY SEAN P & KATHY J JT	\$7,000.00	\$157.00
3584 N SHARON DR	B15-1441	NORTHRIDGE ROOFING, LLC	\$5,920.00	\$142.00
3776 N PLEASANT VIEW	B15-1442	AMERICAN EAGLE TRUST	\$5,000.00	\$127.00
3725 N MOUNTAIN VIEW	B15-1446	GARRETT THOMAS L & LINDA M JT	\$5,202.00	\$142.00
7717 E SPANISH MOSS	B15-1447	EYRAUD MARY	\$1,810.00	\$58.00
7200 E PASEO	B15-1395	STACEY DAVID R AND M KATHERINE RS	\$4,900.00	\$127.00
7121 E LOBO WY	B15-1399	ROMCO ROOFING	\$4,000.00	\$112.00
7300 E PASEO	B15-1400	ROMCO ROOFING	\$4,500.00	\$127.00
5455 N LONG RIFLE RD	B15-1402	SCHAADT ALAN JAMES & JANN ELAINE	\$4,700.00	\$127.00
4551 N CALLE SANTA	B15-1403	ROMCO ROOFING	\$4,800.00	\$127.00
4320 N CAPRI CR	B15-1440	RGB RESTORATION & BUILDERS LLC	\$6,450.00	\$157.00
4151 N GELDING DR	B15-1449	WYNN ROBERT H & LISA L JT	\$3,750.00	\$112.00
3657 N TAYLOR DR	B15-1450	RGB RESTORATION & BUILDERS LLC	\$5,100.00	\$142.00
7040 E FOX CR	B15-1455	COMMAND ROOFING LLC	\$4,573.00	\$127.00
3348 N NAVAJO DR	B15-1456	EPSTEIN JOHN F & PAULA S RS	\$4,235.00	\$127.00
5400 N ROADRUNNER	B15-1458	SAMPLEY JOHN J	\$4,650.00	\$127.00
7759 E LAS PALMAS DR	B15-1459	VERDE SOLAR POWER	\$1,500.00	\$58.00
6934 E HORIZON LN	B15-1460	VERDE SOLAR POWER	\$1,500.00	\$58.00
2968 N MOUNTAIN VIEW	B15-1461	VERDE SOLAR POWER	\$1,500.00	\$58.00
7040 E ASPEN CR	B15-1462	NORTHRIDGE ROOFING, LLC	\$6,846.00	\$157.00
3565 N CASTLE DR	B15-1463	HAWES WARREN A JR & PEGGY J RS	\$3,800.00	\$112.00
4268 N CALLE SANTA	B15-1464	HANSON JESSICA	\$4,022.00	\$127.00
3221 N HEDGEWOOD	B15-1468	COTTINGHAM FAMILY LIVING TRUST	\$7,067.00	\$172.00
7200 E LOBO WY	B15-1469	WARNKE ROBERT JAMES & BARBARA ANN	\$8,900.00	\$186.00
4484 N CALLE SANTA	B15-1427	SOLARCITY	\$12,940.00	\$246.00
4244 N CALLE SANTA	B15-1428	TYLER & KATHRYN STEVENSON (BD)	\$8,461.00	\$186.00
4081 N TONTO WY	B15-1430	SOLARCITY	\$15,109.00	\$290.00
9421 E MANLEY DR	B15-1431	SOLARCITY	\$12,940.00	\$246.00
7951 E SIESTA LN	B15-1432	SOLARCITY	\$11,092.00	\$231.00
7216 N WINDY WALK	B15-1433	SOLARCITY	\$11,483.00	\$231.00
4457 N HARWICK DR	B15-1435	SOLARCITY	\$16,922.00	\$305.00
4833 N WYCLIFFE DR	B15-1437	SOLARCITY	\$4,313.00	\$127.00

<i>Address</i>	<i>Permit Number</i>	<i>Owner/Contractor</i>	<i>Valuation</i>	<i>Amount</i>
4051 N KACHINA WY	B15-1470	SUPERIOR ROOFING OF NO. AZ LLC	\$10,000.00	\$201.00
3511 N SHARON DR	B15-1471	LEGACY ROOFING, LLC	\$7,500.00	\$172.00
3549 N MEADOWLARK	B15-1474	STOESZ-CORDING DEBRA	\$10,369.00	\$216.00
4227 N CORNWALL RD	B15-1475	GIBSON SAMUEL B	\$9,092.00	\$323.00
4111 N CORNWALL RD	B15-1476	DIVERSIFIED ROOFING CORPORATION	\$8,960.00	\$299.00
2820 N MOUNTAIN VIEW	B15-1477	FIRST UNITED PENTECOSTAL CHURCH	\$16,900.00	\$305.00
6101 N MOONLIGHT WY	B15-1480	RAY BROTHERS CONSTRUCTION	\$7,250.00	\$172.00
4480 N CARLA VISTA DR	B15-1482	RAY BROTHERS CONSTRUCTION	\$7,434.00	\$172.00
3385 N PLEASANT VIEW	B15-1483	THOMPSON BROTHERS ROOFING CO	\$12,220.00	\$246.00
7216 E LONG LOOK DR	B15-1484	RAY BROTHERS CONSTRUCTION	\$11,286.00	\$231.00
3121 N STARLIGHT DR	B15-1485	WOODCOCK MICHAEL L & BETTY A JT	\$3,900.00	\$112.00
3481 N VALORIE DR	B15-1486	RAY BROTHERS CONSTRUCTION	\$6,956.00	\$157.00
2949 N NED CT	B15-1487	SCHOTT DEVELOPMENT	\$11,000.00	\$216.00
7961 E SUPAI DR	B15-1488	SCHOTT DEVELOPMENT	\$8,300.00	\$186.00
7700 E LOOS DR	B15-1493	SHOWALTER MATTHEW A & EILEEN M	\$4,500.00	\$127.00
4672 N CUSTER CR	B15-1494	DIVERSIFIED ROOFING CORPORATION	\$9,800.00	\$201.00
4214 N PROVIDENCE RD	B15-1495	FRITZ RUSS	\$8,900.00	\$186.00
4685 N NOEL DR	B15-1496	PRATT JOHN R & LINDA L JT	\$7,000.00	\$157.00
5560 N WESTERN BL	B15-1497	LEWIS GARRETT C	\$7,000.00	\$157.00
3500 N ROBERT RD	B15-1502	WINN DIANNE JEAN	\$8,000.00	\$172.00
5400 N ROADRUNNER	B15-1510	SAMPLEY JOHN J	\$8,887.00	\$186.00
7959 E PASEO	B15-1511	NORTHRIDGE ROOFING, LLC	\$6,322.00	\$157.00
3724 N LYNX LAKE DR	B15-1512	NORTHRIDGE ROOFING, LLC	\$6,211.00	\$157.00
3375 N STARLIGHT DR	B15-1513	LEITHEAD RICHARD G & SHIRLEY JT	\$6,500.00	\$157.00
3700 N VALLEY VIEW DR	B15-1472	SUPERIOR ROOFING OF NO. AZ LLC	\$17,075.00	\$320.00
3549 N VALLEY VIEW DR	B15-1473	SUPERIOR ROOFING OF NO. AZ LLC	\$7,365.00	\$172.00
7521 E CONESTOGA	B15-1501	WAY CORRINE	\$4,750.00	\$127.00
3541 N ETHERIDGE DR	B15-1503	VREE ROBERT A TRUST	\$4,500.00	\$127.00
3516 N VICTOR RD	B15-1504	VREE ROBERT	\$3,850.00	\$112.00
9300 E RANCHO VISTA	B15-1505	FISHER EDWARD W & KAREN S JT	\$4,900.00	\$127.00
4911 N SPRING DR	B15-1506	WHITE FRED E & VEGA C LIVING TRUST	\$4,900.00	\$127.00
8600 E MANLEY DR	B15-1507	HANSON LILLIAN R (BD)	\$4,720.00	\$127.00
8425 E LAKESHORE DR	B15-1508	DEVEAU STACY NOEL	\$2,800.00	\$97.00
5520 N CATTLEMEN DR	B15-1509	GRIFFIN VICTORIA C & JOSEPH F RS	\$4,600.00	\$127.00
2770 N MEADOWVIEW	B15-1514	BYRD ROOFING	\$3,300.00	\$180.00
4096 N PROVIDENCE RD	B15-1515	MEYER PAUL AND ELIZABETH H JT	\$3,200.00	\$112.00
7113 E SUNUP PA	B15-1516	RAPPA SALVATORE G TRUST	\$4,060.00	\$127.00
938 N MOUNTAIN BRUSH	B15-1517	PLUMBING STORE	\$11,303.00	\$231.00
4350 N AGUA FRIA DR	B15-1518	HEATH CLAYTON PHILLIP & BRENDA	\$6,000.00	\$142.00
4525 N LODGEPOLE CT	B15-1522	GROTE RANDY	\$500.00	\$41.00
7483 E GRANDVIEW DR	B15-1489	SUNRUN INSTALLATIONS	\$23,816.00	\$409.00
4700 N SPRING DR	B15-1490	SUNRUN INSTALLATIONS	\$21,370.00	\$380.00
6803 E DEVON CT	B15-1491	SOLARCITY	\$4,835.00	\$127.00
4483 N CALLE SANTA	B15-1492	SOLARCITY	\$9,065.00	\$201.00
8155 E LOOS DR	B15-1499	GONZALEZ ABEL & BERTHA JT	\$7,800.00	\$276.00

<i>Address</i>	<i>Permit Number</i>	<i>Owner/Contractor</i>	<i>Valuation</i>	<i>Amount</i>
4156 N CORNWALL RD	B15-1500	JANZEN RANDALL B & PATRICIA L JT	\$9,200.00	\$323.00
7384 E PASEO	B15-1520	ZANG LEILANI	\$9,698.00	\$201.00
4501 N VERDE VISTA DR	B15-1527	YAVAPAI PLUMBING & HEATING	\$4,023.00	\$127.00
7800 E PASEO	B15-1528	JAMES SHACKLEFORD ROOFING	\$7,100.00	\$172.00
4088 N PROVIDENCE RD	B15-1529	SCHOTT DEVELOPMENT	\$11,500.00	\$231.00
4300 N KATIE CIRCLE E	B15-1530	VASQUEZ RAFAEL & OFELIA &	\$3,000.00	\$97.00
3742 N GREG DR	B15-1531	PRESCON ENTERPRISES INC	\$6,000.00	\$142.00
8483 E TRACY DR	B15-1534	HENNING JEFFREY B & ELIZABETH V JT	\$1,587.00	\$58.00
3400 N MOUNTAIN VIEW	B15-1535	WARN CYNTHIA D	\$4,044.00	\$127.00
3600 N PLEASANT VIEW	B15-1536	MOYERS HEATING AND COOLING	\$4,500.00	\$127.00
7745 E LAS PALMAS DR	B15-1537	PORTOLANO DAVID J & MILAGROS RS	\$5,000.00	\$127.00
4472 N MINER RD	B15-1540	J&S RENOVATIONS	\$11,779.00	\$231.00
4187 N TONOPAH DR	B15-1533	MCCOLLOM JACK D & JANETTE E RS	\$4,718.00	\$127.00
8169 E KAREN CR	B15-1551	SUDBURY RENE J & JOHN A RS	\$8,400.00	\$186.00
4301 N KACHINA WY	B15-1554	ROMCO ROOFING	\$4,800.00	\$127.00
7316 E LOBO WY	B15-1555	ROMCO ROOFING	\$3,200.00	\$112.00
7231 E PRAIRIE HILL	B15-1521	SOLARCITY	\$11,483.00	\$231.00
7430 E GRANITE VIEW	B15-1538	SOLARCITY	\$11,483.00	\$231.00
3501 N VALORIE DR	B15-1547	KINN RICHARD W & CHERYL JT	\$6,821.00	\$157.00
4315 N AGUA FRIA DR	B15-1548	LAUGHLIN BARBARA JOYCE	\$10,056.00	\$216.00
4961 N MINER RD	B15-1556	WORNER CALEB G	\$7,335.00	\$172.00
7864 E LOOS DR	B15-1562	RGB RESTORATION & BUILDERS LLC	\$4,650.00	\$127.00
3448 N DALE DR	B15-1563	RGB RESTORATION & BUILDERS LLC	\$3,750.00	\$112.00
8050 E BARBARA RD	B15-1564	RUSSELL JAMES M & NAJIA S	\$5,700.00	\$142.00
5230 N STETSON DR	B15-1566	RGB RESTORATION & BUILDERS LLC	\$3,600.00	\$112.00
8720 E MISSION CR	B15-1567	GAMEZ RICARDO JR &	\$4,000.00	\$112.00
8734 E LONG MESA DR	B15-1570	HOOPS CHARLES A & VIRGINIA M RS	\$1,500.00	\$58.00
7521 E LAS FLORES AV	B15-1572	EWERT FAMILY LIVING TRUST	\$7,998.00	\$172.00
4530 N GRAFTON DR	B15-1573	SUNRUN INSTALLATIONS	\$14,954.00	\$276.00
5080 N CATTLEMEN DR	B15-1575	CLIFTON BETH ANN	\$4,480.00	\$127.00
3300 N MOUNTAIN VIEW	B15-1576	MARTINEZ HIGINIO R	\$4,400.00	\$127.00
3414 N ETHERIDGE DR	B15-1577	ORTEGA RAMON & LOURDES JT	\$3,750.00	\$112.00
4272 N GELDING DR	B15-1578	PATERICK PATRRERA	\$4,900.00	\$127.00
7738 E LAS PALMAS DR	B15-1579	BURROUGHS FAMILY TRUST	\$3,900.00	\$112.00
3660 N LYNN DR	B15-1580	HASTINGS EDWARD S & MARLYS JT	\$4,200.00	\$127.00
4691 N VERDE VISTA DR	B15-1581	TAYLOR FAMILY REVO LIVING TRUST	\$5,327.00	\$142.00
3475 N MEADOWLARK	B15-1582	SILVER CITY RESTORATION	\$5,000.00	\$127.00
7952 E CROOKED CREEK	B15-1583	PLATT CHARLES R & LONI RS	\$1,809.00	\$58.00
4166 N FIESTA WY	B15-1584	ARROW ROOFING, INC	\$6,650.00	\$157.00
3448 N NEEDLES DR	B15-1585	BILLS MICHAEL D & ROXANNE JT	\$5,500.00	\$142.00
3249 N TANI RD	B15-1588	MONTOYA SUSANA C	\$7,550.00	\$172.00
4359 N AGUA FRIA DR	B15-1591	LEGACY ROOFING, LLC	\$6,800.00	\$157.00
3729 N VALORIE DR	B15-1592	VALENZUELA FRANCISCO J &	\$6,000.00	\$142.00
7624 E LAS FLORES AV	B15-1593	WHITE THOMAS J & ELIZABETH J FAM	\$8,700.00	\$186.00
4720 N GRANADA DR	B15-1595	DC RESTORATION	\$10,000.00	\$201.00

<i>Address</i>	<i>Permit Number</i>	<i>Owner/Contractor</i>	<i>Valuation</i>	<i>Amount</i>
3556 N NEEDLES DR	B15-1596	MCNAIR H DONALD & JOYCE E JT	\$6,000.00	\$142.00
4310 N AGUA FRIA DR	B15-1549	J&S RENOVATIONS	\$8,744.00	\$186.00
3557 N ROBERT RD	B15-1553	PRO WEST	\$6,624.00	\$157.00
7400 E LOBO WY	B15-1557	SCHLAFKE MARKA & WANDA S RS	\$4,700.00	\$127.00
7410 E LOBO WY	B15-1558	ROMCO ROOFING	\$5,000.00	\$127.00
7180 E WREN DR	B15-1559	ROMCO ROOFING	\$3,900.00	\$112.00
4519 N AGUA FRIA DR	B15-1560	SHOULTZ CAROLYN J	\$3,800.00	\$112.00
7300 E CONESTOGA	B15-1561	ROMCO ROOFING	\$4,500.00	\$127.00
4765 N NOEL DR	B15-1568	TRICKER ANDREA D &	\$5,713.00	\$142.00
7616 E ROUNDUP DR	B15-1569	SOLARCITY	\$8,461.00	\$186.00
6493 E DEACON ST	B15-1571	SOLARCITY	\$7,357.00	\$172.00
4363 N CALLE SANTA	B15-1594	SCHULTZ DANIEL A & CAROL A RS	\$11,998.00	\$231.00
3549 N STARLIGHT DR	B15-1597	THORSTAD FAMILY REVOC LIV TR	\$6,220.00	\$157.00
4361 N COVINA CR	B15-1598	ROBERTS JEANNE KAY (BD)	\$9,061.00	\$201.00
4970 N MEIXNER RD	B15-1599	RAY BROTHERS CONSTRUCTION	\$5,500.00	\$142.00
7400 E PASEO DULCE	B15-1600	SALGADO ROBERTA L	\$7,000.00	\$157.00
4075 N PROVIDENCE RD	B15-1601	BARROS ROOFING	\$7,000.00	\$157.00
8380 E LEIGH DR	B15-1602	SUPERIOR ROOFING OF NO. AZ LLC	\$11,400.00	\$231.00
5401 N LONG RIFLE RD	B15-1603	WHITTAKER RUTH E	\$15,434.00	\$290.00
3217 E YAVAPAI RD	B15-1604	LEGACY ROOFING, LLC	\$6,800.00	\$157.00
7565 E BUENA VISTA DR	B15-1605	RGB RESTORATION & BUILDERS LLC	\$4,500.00	\$127.00
7342 E WREN DR	B15-1606	WILLIS RYAN & GUADALUPE RS	\$3,600.00	\$112.00
6315 N WILDHORSE DR	B15-1608	RGB RESTORATION & BUILDERS LLC	\$5,100.00	\$142.00
4360 N NOEL DR	B15-1609	RGB RESTORATION & BUILDERS LLC	\$3,150.00	\$112.00
13421 E REMINGTON	B15-1610	SIMPSON IAN	\$800.00	\$58.00
4941 N TONTO WY	B15-1611	RUDELL HELEN F FAMILY TRUST	\$4,500.00	\$127.00
8170 E BEVEY CR	B15-1612	WOLFE IVAN L & ALMA JEAN JT	\$2,850.00	\$156.00
4809 N SAUTER DR E	B15-1613	NORTHRIDGE ROOFING, LLC	\$3,668.00	\$112.00
3324 N MOUNTAIN VIEW	B15-1614	NORTHRIDGE ROOFING, LLC	\$5,305.00	\$142.00
5490 N MESQUITE DR	B15-1615	NORTHRIDGE ROOFING, LLC	\$4,991.00	\$127.00
3679 N TOWER RD	B15-1616	MCGAHEY SEAN B	\$2,949.00	\$97.00
3676 N PINE VIEW DR	B15-1617	RGB RESTORATION & BUILDERS LLC	\$7,650.00	\$172.00
3525 N MOUNTAIN VIEW	B15-1618	RGB RESTORATION & BUILDERS LLC	\$8,250.00	\$186.00
7784 E PASEO	B15-1620	NORTHRIDGE ROOFING, LLC	\$6,069.00	\$157.00
<b>261 MISC OTHER</b>			<b>\$1,753,886.00</b>	<b>\$41,750.00</b>
<b>TOTAL MISC OTHER</b>				<b>\$41,750.00</b>

<b>RESIDENTIAL - MOBILE HOME</b>
----------------------------------

4333 N KATIE CIRCLE W	B15-1225	NATION MELODY	\$30,000.00	\$305.00
11250 E STATE ROUTE	B15-1411	UNIT SETS	\$70,000.00	\$320.00
11250 E STATE ROUTE	B15-1413	UNIT SETS	\$70,000.00	\$320.00
7900 E SPANISH MOSS	B15-1519	GRANILLOS MOBILE HOME SERVICE	\$20,000.00	\$320.00
6268 N WILDHORSE DR	B15-1147	GRANILLOS MOBILE HOME SERVICE	\$73,000.00	\$305.00

<i>Address</i>	<i>Permit Number</i>	<i>Owner/Contractor</i>	<i>Valuation</i>	<i>Amount</i>
<b>5 MOBILE HOME</b>			<b>\$263,000.00</b>	<b>\$1,570.00</b>
<b>DEPOSITS</b>				
11250 E STATE ROUTE	B15-1411	UNIT SETS		\$60.00
11250 E STATE ROUTE	B15-1413	UNIT SETS		\$60.00
7900 E SPANISH MOSS	B15-1519	GRANILLOS MOBILE HOME SERVICE		\$60.00
<b>3 DEPOSITS</b>				<b>\$180.00</b>
<b>TOTAL MOBILE HOME</b>				<b>\$1,750.00</b>

<b>RESIDENTIAL - MULTI FAMILY NEW</b>
---------------------------------------

**0 MULTI FAMILY NEW**

**TOTAL MULTI FAMILY NEW \$0.00**

<b>RESIDENTIAL - SINGLE FAMILY NEW</b>
--

12677 E ROCA ST	B15-1272	EH QUAILWOOD II LLC	\$179,528.00	\$923.00
12689 E ROCA ST	B15-1273	EH QUAILWOOD II LLC	\$179,528.00	\$923.00
8487 N SABLE WY	B15-1274	MANDALAY COMMUNITIES	\$304,111.00	\$1,214.00
8466 N CYCLONE DR	B15-1275	PRONGHORN DEVELOPMENT LLC	\$243,119.00	\$1,084.00
4505 N DRYDEN ST	B15-1261	UNIVERSAL HOMES INC*	\$183,213.00	\$1,032.00
4478 N DRYDEN ST	B15-1264	UNIVERSAL HOMES INC*	\$183,213.00	\$1,032.00
6739 E HETLEY PL	B15-1265	UNIVERSAL HOMES INC*	\$173,182.00	\$1,011.00
6742 E HETLEY PL	B15-1266	UNIVERSAL HOMES INC*	\$179,049.00	\$1,024.00
1285 N WIDE OPEN TR	B15-1247	ESTANCIA COMMUNITIES	\$314,981.00	\$1,334.00
8478 N CYCLONE DR	B15-1269	MANDALAY COMMUNITIES	\$282,587.00	\$1,160.00
8415 N SABLE WY	B15-1278	M H I RESIDENTIAL, INC	\$265,888.00	\$1,120.00
13089 E TORO ST	B15-1224	EH QUAILWOOD LLC	\$232,351.00	\$1,043.00
7135 E PRAIRIE RIDGE RD	B15-1314	VIEWPOINT NORTH I LLC	\$308,214.00	\$1,220.00
8206 N SUNSET RIDGE	B15-1316	VIEWPOINT NORTH I LLC	\$244,420.00	\$1,075.00
8454 N SABLE WY	B15-1317	MANDALAY COMMUNITIES	\$304,111.00	\$1,214.00
8436 N SABLE WY	B15-1320	MANDALAY COMMUNITIES	\$265,888.00	\$1,120.00
8269 N SABLE WY	B15-1321	MANDALAY COMMUNITIES	\$265,888.00	\$1,120.00
12959 E ACOSTA ST	B15-1323	EVEREST RFC INC	\$245,182.00	\$1,078.00
8306 N VIEW CREST	B15-1324	VIEWPOINT NORTH	\$244,420.00	\$1,075.00
12698 E BRUMOSO ST	B15-1325	EVEREST RFC INC	\$196,305.00	\$962.00
12702 E BRUMOSO ST	B15-1326	EVEREST RFC INC	\$274,448.00	\$1,141.00
6117 E LINWOOD DR	B15-1327	UNIVERSAL HOMES INC.	\$183,213.00	\$1,032.00
4335 N DRYDEN ST	B15-1328	UNIVERSAL HOMES INC*	\$183,213.00	\$1,032.00
4460 N DRYDEN ST	B15-1329	UNIVERSAL HOMES INC*	\$183,213.00	\$1,032.00
4514 N DRYDEN ST	B15-1330	UNIVERSAL HOMES INC*	\$183,213.00	\$1,032.00
1200 N CLOUD CLIFF PA	B15-0937	SKJONSBY CLIFTON J & KAREN M JT	\$315,784.00	\$2,016.00
7908 E ROUNDUP DR	B15-1248	GLANCY MICHAEL	\$212,784.00	\$1,623.00
7850 E BRAVO LN	B15-0355	MANDALAY COMMUNITIES INC	\$350,108.00	\$2,169.00
1553 N RANGE VIEW CR	B15-0741	ESTANCIA COMMUNITIES	\$197,279.00	\$1,066.00

<i>Address</i>	<i>Permit Number</i>	<i>Owner/Contractor</i>	<i>Valuation</i>	<i>Amount</i>
1514 N RANGE VIEW CR	B15-0756	ESTANCIA COMMUNITIES	\$233,465.00	\$1,150.00
7195 E SAGE BUTTE	B15-1434	VIEWPOINT NORTH 1, LLC	\$308,214.00	\$1,220.00
8348 N SUNSET RIDGE	B15-1439	VIEWPOINT NORTH I LLC	\$244,420.00	\$1,075.00
4591 N AINSLEY WY	B15-1443	UNIVERSAL HOMES INC*	\$173,182.00	\$1,011.00
4387 N CHADDS FORD	B15-1444	UNIVERSAL HOMES INC.	\$183,213.00	\$1,032.00
4597 N AINSLEY WY	B15-1445	UNIVERSAL HOMES INC*	\$173,182.00	\$1,011.00
4302 N BAINSBURY DR	B15-1448	UNIVERSAL HOMES INC*	\$204,074.00	\$1,079.00
7815 E FALLA BELLA WY	B15-1452	MANDALAY COMMUNITIES	\$265,888.00	\$1,120.00
8453 N SABLE WY	B15-1453	MANDALAY COMMUNITIES	\$304,111.00	\$1,214.00
4290 N BAINSBURY DR	B15-1466	UNIVERSAL HOMES INC*	\$207,550.00	\$1,088.00
4212 N BAINSBURY DR	B15-1467	UNIVERSAL HOMES INC*	\$204,074.00	\$1,079.00
4575 N AINSLEY WY	B15-1478	UNIVERSAL HOMES INC*	\$173,182.00	\$1,011.00
4583 N AINSLEY WY	B15-1479	UNIVERSAL HOMES INC*	\$179,049.00	\$1,024.00
6779 E ARDEN CT	B15-1542	UNIVERSAL HOMES INC*	\$179,049.00	\$1,024.00
4509 N DRYDEN ST	B15-1543	UNIVERSAL HOMES INC*	\$183,213.00	\$1,032.00
6787 E ARDEN CT	B15-1544	UNIVERSAL HOMES INC*	\$173,182.00	\$1,011.00
4161 N PEMBROKE ST	B15-1545	UNIVERSAL HOMES INC*	\$255,744.00	\$1,201.00
10181 E OLD BLACK CANYON	B15-1315	YARGO JANICE F	\$321,490.00	\$2,043.00
12687 E ORTIZ ST	B15-1525	EVEREST RFC INC	\$179,531.00	\$924.00
442 N CASA BELLA AV	B15-1546	EVEREST RFC INC	\$179,528.00	\$1,023.00
434 N CASA BELLA AV	B15-1550	EVEREST RFC INC	\$210,022.00	\$996.00
<b>50 SINGLE FAMILY NEW</b>			<b>\$11,413,796.00</b>	<b>\$57,270.00</b>

**DEPOSITS**

9140 E SWIFT TRAIL DR	B15-1313	PENNY FRIEND LLC		\$100.00
4964 N DEL RIO CR	B15-1369	SHOULTS BRANDON & MEAGAN JT		\$100.00
778 N MORALES ST	B15-1523	EVEREST RFC INC		\$100.00
12697 E ORTIZ ST	B15-1524	EVEREST RFC INC		\$100.00
12999 E ACOSTA ST	B15-1526	EVEREST RFC INC		\$100.00
744 N VILLA ST	B15-1532	EVEREST RFC INC		\$100.00
8478 N CYCLONE DR	B15-1269	MANDALAY COMMUNITIES		\$100.00
8415 N SABLE WY	B15-1278	M H I RESIDENTIAL, INC		\$100.00
7135 E PRAIRIE RIDGE RD	B15-1314	VIEWPOINT NORTH I LLC		\$100.00
8206 N SUNSET RIDGE	B15-1316	VIEWPOINT NORTH I LLC		\$100.00
8454 N SABLE WY	B15-1317	MANDALAY COMMUNITIES		\$100.00
8436 N SABLE WY	B15-1320	MANDALAY COMMUNITIES		\$100.00
8269 N SABLE WY	B15-1321	MANDALAY COMMUNITIES		\$100.00
12959 E ACOSTA ST	B15-1323	EVEREST RFC INC		\$100.00
8306 N VIEW CREST	B15-1324	VIEWPOINT NORTH		\$100.00
12698 E BRUMOSO ST	B15-1325	EVEREST RFC INC		\$100.00
12702 E BRUMOSO ST	B15-1326	EVEREST RFC INC		\$100.00
7195 E SAGE BUTTE	B15-1434	VIEWPOINT NORTH 1, LLC		\$100.00
8348 N SUNSET RIDGE	B15-1439	VIEWPOINT NORTH I LLC		\$100.00
7815 E FALLA BELLA WY	B15-1452	MANDALAY COMMUNITIES		\$100.00
8453 N SABLE WY	B15-1453	MANDALAY COMMUNITIES		\$100.00
10181 E OLD BLACK CANYON	B15-1315	YARGO JANICE F		\$100.00

<i>Address</i>	<i>Permit Number</i>	<i>Owner/Contractor</i>	<i>Valuation</i>	<i>Amount</i>
12687 E ORTIZ ST	B15-1525	EVEREST RFC INC		\$100.00
434 N CASA BELLA AV	B15-1550	EVEREST RFC INC		\$100.00
<b>24 DEPOSITS</b>				<b>\$2,400.00</b>
<b>TOTAL SINGLE FAMILY NEW</b>				<b>\$59,670.00</b>

<b>RESIDENTIAL - ZONING</b>
-----------------------------

12689 E ROCA ST	Z15-0455	EH QUAILWOOD II LLC	\$1,800.00	\$35.00
12677 E ROCA ST	Z15-0456	EH QUAILWOOD II LLC	\$1,800.00	\$35.00
8487 N SABLE WY	Z15-0457	MANDALAY COMMUNITIES	\$11,130.00	\$59.00
8466 N CYCLONE DR	Z15-0458	PRONGHORN DEVELOPMENT LLC	\$5,880.00	\$35.00
4557 N SAUTER DR E	Z15-0460	SAGARI-REED LUZ M &	\$5,500.00	\$35.00
4505 N DRYDEN ST	Z15-0449	UNIVERSAL HOMES INC*	\$4,440.00	\$35.00
4478 N DRYDEN ST	Z15-0450	UNIVERSAL HOMES INC*	\$5,250.00	\$35.00
6739 E HETLEY PL	Z15-0452	UNIVERSAL HOMES INC*	\$3,630.00	\$35.00
6742 E HETLEY PL	Z15-0453	UNIVERSAL HOMES INC*	\$3,630.00	\$35.00
7903 E SITTING PRETTY PT	Z15-0461	WINDHAM JAMES AND CYNTHIA	\$1,200.00	\$25.00
8130 E DUST DEVIL DR	Z15-0462	NULL RICHARD	\$1,600.00	\$25.00
8101 E NACE LN	Z15-0470	ORTIZ SERGIO VILLEZCAS &	\$966.00	\$25.00
7959 E BRAVO LN	Z15-0425	EWENS RICK & JUDITH ARS	\$5,800.00	\$35.00
8478 N CYCLONE DR	Z15-0454	MANDALAY COMMUNITIES	\$3,840.00	\$35.00
8415 N SABLE WY	Z15-0459	M H I RESIDENTIAL, INC	\$10,080.00	\$59.00
4890 N SOCORRO DR	Z15-0481	BEGGIO ALLEN H & CAROL M JT	\$500.00	\$25.00
4890 N SOCORRO DR	Z15-0482	BEGGIO ALLEN H & CAROL M JT	\$500.00	\$15.00
8521 E POSSE CR	Z15-0483	PAGE FAMILY TRUST	\$450.00	\$25.00
13089 E TORO ST	Z15-0444	EH QUAILWOOD LLC	\$2,800.00	\$35.00
7135 E PRAIRIE RIDGE RD	Z15-0466	VIEWPOINT NORTH I LLC	\$2,500.00	\$35.00
8454 N SABLE WY	Z15-0468	MANDALAY COMMUNITIES	\$3,870.00	\$35.00
8206 N SUNSET RIDGE	Z15-0469	VIEWPOINT NORTH I LLC	\$2,800.00	\$35.00
8269 N SABLE WY	Z15-0471	MANDALAY COMMUNITIES	\$12,270.00	\$59.00
8436 N SABLE WY	Z15-0472	MANDALAY COMMUNITIES	\$6,720.00	\$35.00
12959 E ACOSTA ST	Z15-0473	EVEREST RFC INC	\$1,800.00	\$35.00
8306 N VIEW CREST	Z15-0474	VIEWPOINT NORTH	\$2,800.00	\$35.00
12698 E BRUMOSO ST	Z15-0475	EVEREST RFC INC	\$1,500.00	\$35.00
4514 N DRYDEN ST	Z15-0476	UNIVERSAL HOMES INC*	\$6,330.00	\$35.00
4335 N DRYDEN ST	Z15-0477	UNIVERSAL HOMES INC*	\$4,950.00	\$35.00
12702 E BRUMOSO ST	Z15-0478	EVEREST RFC INC	\$1,500.00	\$35.00
6117 E LINWOOD DR	Z15-0479	UNIVERSAL HOMES INC.	\$6,600.00	\$35.00
4460 N DRYDEN ST	Z15-0480	UNIVERSAL HOMES INC*	\$5,010.00	\$35.00
9041 E IRONWOOD CR	Z15-0485	GERMAIN LIVING TRUST	\$250.00	\$25.00
3616 N ZIRCON DR	Z15-0486	YAVAPAI FENCE	\$3,339.00	\$35.00
6902 E HAMMEL WY	Z15-0467	HRS & SONS CONSTRUCTION	\$4,500.00	\$35.00
4639 N STAGE WAY LN	Z12-0318	MONTES LETICIA E	\$2,600.00	\$25.00
9190 E WHIPSAW LN	Z15-0487	EMERT DON/BETTY	\$1,200.00	\$15.00



<i>Address</i>	<i>Permit Number</i>	<i>Owner/Contractor</i>	<i>Valuation</i>	<i>Amount</i>
9190 E WHIPSAW LN	Z15-0488	EMERT DON/BETTY	\$1,200.00	\$15.00
7520 E BUENA VISTA DR	Z15-0489	WOOD LEONARD B & MARGARET C JT	\$3,764.00	\$15.00
8660 E BOBCAT TR	Z15-0491	GOMEZ CAMERINO	\$400.00	\$15.00
4269 N AGUA FRIA DR	Z12-0295	MCKENZIE DIANA L	\$600.00	\$25.00
7901 E STATE ROUTE 69	Z14-0205	DOUBLE ACTION CONTRACTING	\$21,000.00	\$25.00
4951 N DEL RIO CR	Z15-0465	NIETHAMMER THOMAS	\$3,000.00	\$25.00
4200 N TONOPAH DR	Z15-0494	COOPER GERTRUDE A (BD)	\$2,005.00	\$25.00
4531 N SAUTER DR W	Z15-0495	TURINCIO JORGE JR& JUANA D RS	\$900.00	\$25.00
7579 E BUENA VISTA DR	Z15-0496	WHITAKER MARY ANN	\$3,400.00	\$35.00
1972 E REGENT	Z15-0501	HAGLER CARL E & CHERYL L RS	\$2,000.00	\$25.00
7903 E SITTIN PRETTY PT	Z15-0504	WINDHAM JAMES AND CYNTHIA	\$1,200.00	\$25.00
7195 E SAGE BUTTE	Z15-0492	VIEWPOINT NORTH 1, LLC	\$3,000.00	\$35.00
8348 N SUNSET RIDGE	Z15-0493	VIEWPOINT NORTH I LLC	\$3,000.00	\$35.00
4597 N AINSLEY WY	Z15-0497	UNIVERSAL HOMES INC*	\$2,310.00	\$35.00
4387 N CHADDS FORD	Z15-0498	UNIVERSAL HOMES INC.	\$4,290.00	\$35.00
4597 N AINSLEY WY	Z15-0499	UNIVERSAL HOMES INC*	\$2,310.00	\$35.00
4302 N BAINSBURY DR	Z15-0500	UNIVERSAL HOMES INC*	\$5,250.00	\$35.00
2800 N MEADOWLARK	Z15-0508	POWER DURWARD L & CAROL SUE	\$0.00	\$35.00
8453 N SABLE WY	Z15-0502	MANDALAY COMMUNITIES	\$6,750.00	\$35.00
7815 E FALLA BELLA WY	Z15-0503	MANDALAY COMMUNITIES	\$7,710.00	\$35.00
7134 E HORIZON WY	Z15-0513	MONTANO JOE	\$7,000.00	\$35.00
4288 N AGUA FRIA DR	Z15-0514	DORRIS PAUL EUGENE REVOCABLE LIV	\$1,800.00	\$25.00
4290 N BAINSBURY DR	Z15-0506	UNIVERSAL HOMES INC*	\$5,190.00	\$35.00
4212 N BAINSBURY DR	Z15-0507	UNIVERSAL HOMES INC*	\$5,610.00	\$35.00
4575 N AINSLEY WY	Z15-0510	UNIVERSAL HOMES INC*	\$2,250.00	\$25.00
4583 N AINSLEY WY	Z15-0511	UNIVERSAL HOMES INC*	\$2,250.00	\$25.00
7812 E BLACKSMITH CR	Z15-0512	ESTANCIA COMMUNITIES	\$3,625.00	\$35.00
6779 E ARDEN CT	Z15-0522	UNIVERSAL HOMES INC*	\$3,180.00	\$35.00
4509 N DRYDEN ST	Z15-0523	UNIVERSAL HOMES INC*	\$4,740.00	\$35.00
6787 E ARDEN CT	Z15-0524	UNIVERSAL HOMES INC*	\$3,810.00	\$35.00
4161 N PEMBROKE ST	Z15-0525	UNIVERSAL HOMES INC*	\$6,150.00	\$35.00
9901 E SUPERSTITION	Z15-0515	SCUDDER BOB	\$2,700.00	\$35.00
7883 E SUPAI DR	Z15-0516	MARTIN RICHARD L	\$2,100.00	\$35.00
12687 E ORTIZ ST	Z15-0519	EVEREST RFC INC	\$2,800.00	\$35.00
442 N CASA BELLA AV	Z15-0526	EVEREST RFC INC	\$2,000.00	\$35.00
434 N CASA BELLA AV	Z15-0527	EVEREST RFC INC	\$2,000.00	\$35.00
7400 E CONESTOGA	Z15-0529	KURTZ EARL W & RUTH E REV LIVING	\$2,000.00	\$30.00
4244 N CALLE SANTA	Z15-0532	TYLER & KATHRYN STEVENSON (BD)	\$7,000.00	\$35.00
<b>75 ZONING</b>			<b>\$281,629.00</b>	<b>\$2,422.00</b>
<b>TOTAL ZONING</b>				<b>\$2,422.00</b>

*Address*

*Permit Number Owner/Contractor*

*Valuation Amount*

**REVIEW - MASTER PLAN REVIEW**

0 MASTER PLAN REVIEW

**TOTAL MASTER PLAN REVIEW**

**\$0.00**

<b>TOTAL PERMITS -</b>	<b>432</b>	<b>\$14,533,857.00</b>	<b>\$111,237.00</b>
------------------------	------------	------------------------	---------------------

<b><i>Overall Total :</i></b>	<b><i>\$113,992.00</i></b>
-------------------------------	----------------------------

## BUILDING DIVISION

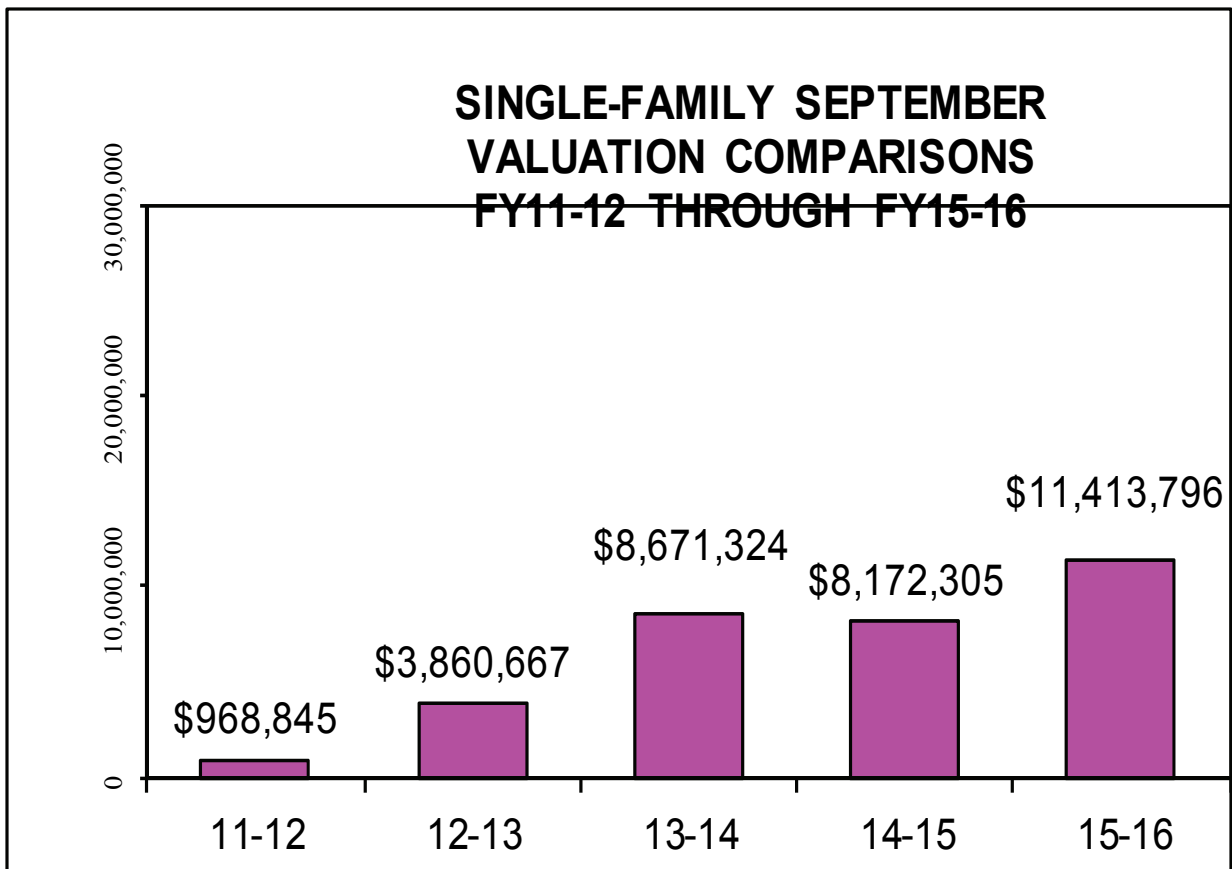
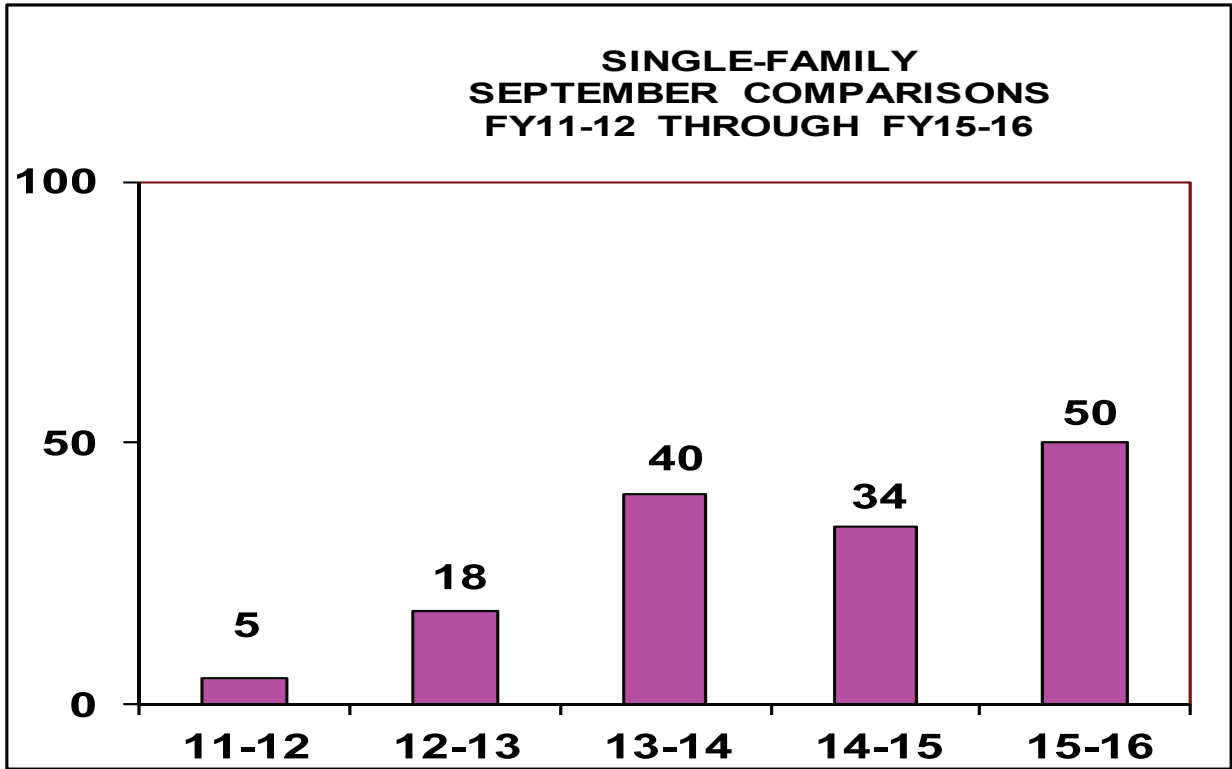

## BUILDING DIVISION

### NEW COMMERCIAL SEPTEMBER COMPARISONS FY11-12 THROUGH FY15-16

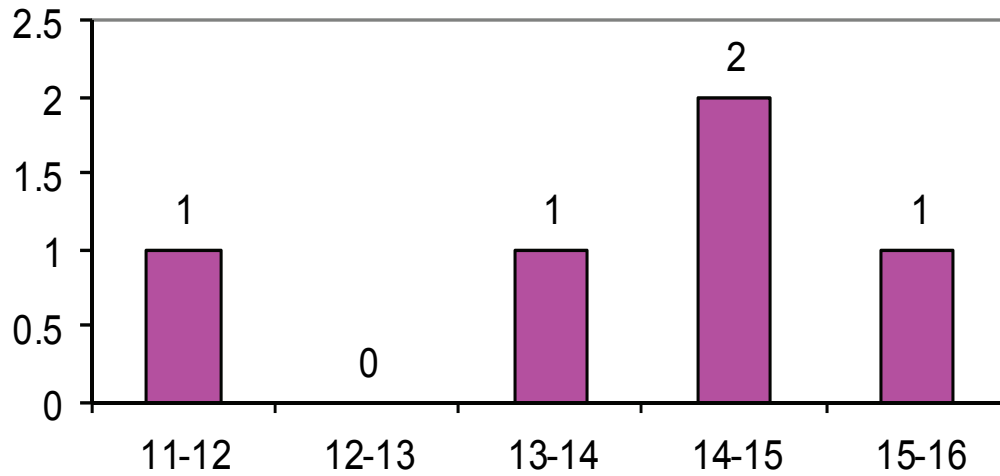

### NEW COMMERCIAL VALUATION SEPTEMBER COMPARISONS FY11-12 THROUGH FY15-16

