



Monthly Staff Report



Community Development Department

- ▶ *Planning & Development*
- ▶ *Neighborhood Services/ Code Enforcement*
- ▶ *Building/Safety*
- ▶ *Administrative Hearing Office*

**MARCH
2013**

Inside this issue:

Planning & Zoning Commission	2
Board of Adjustment	3
Building Board of Appeals	3
Code Enforcement	4
Administrative Hearing Office	4
Building Division	5-14

Our mission statement:

In a courteous and efficient manner, provide services to the community to assist with the planned, quality development of the Town of Prescott Valley.



PLANNING & ZONING COMMISSION

There were no materials for review by the Planning & Zoning Commission in March 2013; therefore, the Commission did not convene.

BOARD OF ADJUSTMENT

There were no materials for review by the Board of Adjustment in March 2013; therefore, the Board did not convene.

BUILDING BOARD OF APPEALS

There were no materials for review by the Building Board of Appeals in March 2013; therefore, the Board did not convene.

CODE ENFORCEMENT

March 2013 Letter Totals

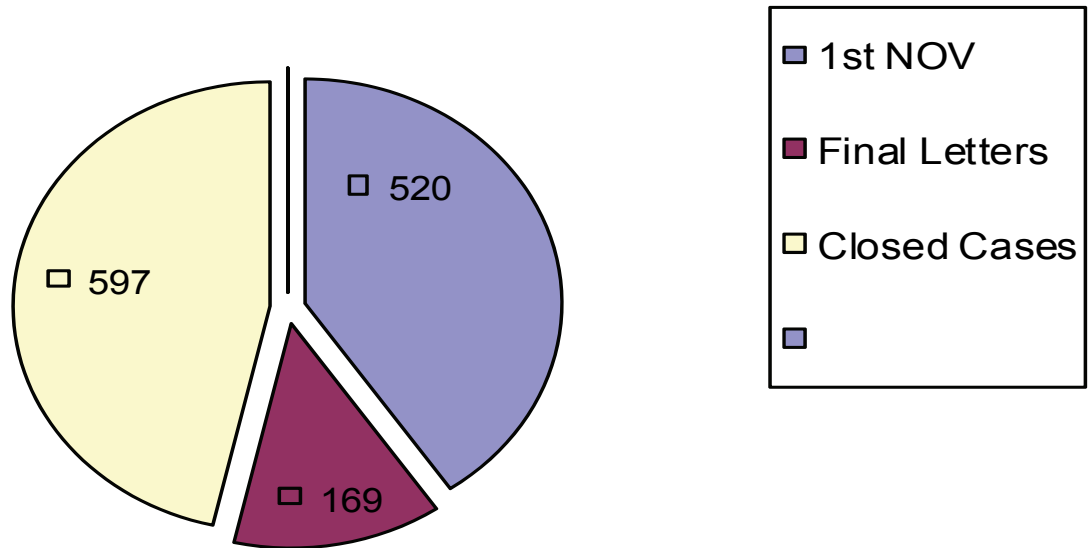

Total Violation Notices: 1286

ADMINISTRATIVE HEARING OFFICER

CASE FILINGS AND DISPOSITIONS

MONTH	# FILED	# HEARD	# CLOSED	# PENDING (filed but not heard yet or continued)
September 2012	11	14	7	18
October 2012	30	20	15	15
November 2012	15	23	10	11
December 2012	12	8	5	12
January 2013	30	35	21	11
February 2013	34	17	5	28
March 2013	22	30	20	20

These figures include cases that were dismissed prior to being served a citation, as well as cases that were dismissed after being served a citation, without going to hearing.

COMMUNITY DEVELOPMENT TOWN OF PRESCOTT VALLEY

03/01/2013 To 03/31/2013

Address	Permit Number	Owner/Contractor	Valuation	Amount
COMMERCIAL - APARTMENT				
0 APARTMENT				
TOTAL APARTMENT				\$0.00
COMMERCIAL - DEMOLITION				
4569 N PRESTON DR	B13-0164	BARRAGAN ALEJANDRO M & ROSELLA O	\$300.00	\$50.00
1 DEMOLITION			\$300.00	\$50.00
TOTAL DEMOLITION				\$50.00
COMMERCIAL - GARAGES, CARPORTS				
0 GARAGES, CARPORTS				
TOTAL GARAGES, CARPORTS				\$0.00
COMMERCIAL - IMPROVEMENTS				
150 S STATE ROUTE 69	B13-0145	ZONI PLUMBING	\$150.00	\$25.00
3155 N WINDSONG DR	B13-0180	MDB ENTERPRISES INC	\$4,000.00	\$104.00
2375 N 5TH ST	B13-0184	VETERANS OF FOREIGN WARS OF US	\$3,500.00	\$104.00
3071 N ROBERT RD	B13-0185	SLOSSER BROOKE & CHRISTINE	\$100.00	\$37.00
7720 E STATE ROUTE 69	B13-0151	PLP PRESCOTT VALLEY LLC	\$17,000.00	\$197.00
5 IMPROVEMENTS			\$24,750.00	\$467.00
DEPOSITS				
7720 E STATE ROUTE 69	B13-0151	PLP PRESCOTT VALLEY LLC		\$100.00
1 DEPOSITS				\$100.00
TOTAL IMPROVEMENTS				\$567.00
COMMERCIAL - MISC OTHER				
12725 E BRADSHAW MOUNTAIN	B13-0135	QUAILWOODCOMMUNITY	\$2,650.00	\$114.00
5715 E STATE ROUTE 69	B13-0183	YAVAPAI HILLS COMMERCIAL INC	\$8,000.00	\$163.00
5715 E STATE ROUTE 69	B13-0198	YAVAPAI HILLS COMMERCIAL INC	\$13,000.00	\$238.00
2771 N MENDECINO DR	B13-0210	PACHECO FAMILY TRUST	\$5,373.00	\$134.00
4 MISC OTHER			\$29,023.00	\$649.00
TOTAL MISC OTHER				\$649.00

<i>Address</i>	<i>Permit Number</i>	<i>Owner/Contractor</i>	<i>Valuation</i>	<i>Amount</i>
COMMERCIAL - MOBILE HOME				
0 MOBILE HOME				
TOTAL MOBILE HOME				\$0.00
COMMERCIAL - NEW				
3450 N GLASSFORD HILL	B11-0635	WAL-MART STORES INC	\$13,002,120.	\$49,164.00
1 NEW			\$13,002,120.00	\$49,164.00
DEPOSITS				
830 S STATE ROUTE 69	B13-0216	KENSON CONTRUCTION		\$300.00
1 DEPOSITS				\$300.00
TOTAL NEW				\$49,464.00
COMMERCIAL - ZONING				
0 ZONING				
TOTAL ZONING				\$0.00

<i>Address</i>	<i>Permit Number</i>	<i>Owner/Contractor</i>	<i>Valuation</i>	<i>Amount</i>
RESIDENTIAL - DEMOLITION				
0 DEMOLITION				
TOTAL DEMOLITION				\$0.00
RESIDENTIAL - GARAGES, CARPORTS				
4760 N TONTO CR	B13-0129	COHAN MICHAEL L & ALYX A RS	\$19,460.00	\$356.00
3076 N PLEASANT VIEW	B13-0140	MCBRIDE CLIFFORD	\$2,880.00	\$104.00
2 GARAGES, CARPORTS			\$22,340.00	\$460.00
TOTAL GARAGES, CARPORTS				\$460.00
RESIDENTIAL - IMPROVEMENTS				
5580 N RANGER RD	B13-0123	RITTI CONSRUCTION	\$8,500.00	\$228.00
5858 N BRONCO LN	B13-0157	REEVES VIRGINIA C FAMILY TRUST	\$3,000.00	\$129.00
13231 E BUCKSHOT RD	B13-0168	BUSSELL/ERIKSSON DESIGNER RENOVATION,	\$744.00	\$41.00
1106 N BUGGY BARN RD	B13-0159	RICKETTS ROGER D & FAYE E RS	\$1,372.00	\$56.00
4625 N LODGEPOLE CT	B13-0163	MCLEAN HOLLY	\$7,500.00	\$163.00
4116 N KEARNY DR	B13-0179	WELLONG JOHN P & BERTHA REV LIVING	\$1,195.00	\$55.00
5936 N BRINDLE CT	B13-0181	BUDD JAMES H & DENYCE M RS	\$4,800.00	\$134.00
4901 N COLUMBINE DR	B13-0196	WOOLLEY W BRIAN W	\$7,500.00	\$163.00
7378 N BRILLIANT SKY	B13-0126	ATKINS RAY	\$17,460.00	\$361.00
7119 E GRASS LAND CT	B13-0186	SUNBURST PATIOS	\$1,632.00	\$56.00
6242 E BOOTHWYN ST	B13-0187	SUNBURST PATIOS	\$1,308.00	\$56.00
7217 E GOODNIGHT LN	B13-0194	HERNANDEZ FAMILY TRUST	\$1,440.00	\$56.00
5088 N DESERT LN	B13-0182	CLARKE JAMES	\$17,264.00	\$276.00
7009 E GALAXY WY	B13-0205	STEVENSON DOUG	\$896.00	\$56.00
837 N MESQUITE TREE	B13-0225	SUNBURST PATIOS	\$2,030.00	\$69.00
15 IMPROVEMENTS			\$76,641.00	\$1,901.00
DEPOSITS				
5088 N DESERT LN	B13-0182	CLARKE JAMES		\$100.00
1 DEPOSITS				\$100.00
TOTAL IMPROVEMENTS				\$2,001.00
RESIDENTIAL - MISC OTHER				
9341 E MANZANITA CR	B13-0142	WELCH LEROY LOUIS & LAURIE KAY RS	\$5,000.00	\$119.00
5396 N SADDLEBACK	B13-0143	GOLLEHER TOMMY &	\$9,167.00	\$193.00
7375 E CONESTOGA	B13-0144	RAMBOLT FRANK H & MARY E	\$1,081.00	\$41.00
150 S STATE ROUTE 69	B13-0146	WILLOW LAKE MINI STORAGE	\$300.00	\$25.00
3049 N MEADOWLARK	B13-0150	HARGREAVES FAMILY REVOCABLE LIVING	\$100.00	\$25.00
4201 N FIESTA WY	B13-0152	REC SOLAR, INC.	\$17,640.00	\$189.00

<i>Address</i>	<i>Permit Number</i>	<i>Owner/Contractor</i>	<i>Valuation</i>	<i>Amount</i>
7213 E COZY CAMP DR	B13-0153	REC SOLAR	\$12,648.00	\$144.00
7722 E GENTLE WINDS	B13-0154	REC SOLAR, INC.	\$32,723.00	\$304.00
7651 E CLEAR SKY TR	B13-0155	REC SOLAR, INC.	\$18,900.00	\$198.00
3260 N GREG DR	B13-0156	PITZER AIR COND. & BENJAMIN FRANKLIN	\$5,600.00	\$134.00
7925 N SAGE VISTA	B13-0158	HEACOCK DEBBIE L	\$1,800.00	\$41.00
3142 N YAVAPAI RD E	B13-0166	MOSER GREG	\$1,600.00	\$41.00
4896 N ARNOLD DR	B13-0167	NIETZSCHMANN KLAUS & LOU ANN RS	\$4,348.00	\$119.00
3401 N CASTLE DR	B13-0170	OSGOOD JAMES D & LINDA K RS	\$6,500.00	\$148.00
7540 E COCOPAH DR	B13-0175	PITZER AIR COND. & BENJAMIN FRANKLIN	\$8,000.00	\$163.00
3775 N MEADOWLARK	B13-0173	SOLARCITY	\$33,600.00	\$512.00
8181 E BARBARA RD	B13-0192	LYS JOAN M &	\$4,789.00	\$119.00
3641 N GREG DR	B13-0193	KREFT MICHAEL R & BETH E RS	\$6,000.00	\$134.00
5560 N WICKIUP RD	B13-0197	VOLLMER MARK E	\$3,900.00	\$104.00
3100 N MOUNTAIN VIEW	B13-0188	SOLARCITY	\$28,800.00	\$459.00
7611 N OUTLOOK LN	B13-0189	SOLARCITY	\$25,725.00	\$427.00
5740 N RANGER RD	B13-0190	SOLARCITY	\$44,000.00	\$620.00
6575 N CATTLETRACK	B13-0209	PAULSEN GARY & DEBORA RS (BD)	\$300.00	\$25.00
8883 E ROADRUNNER	B13-0211	HARRELSON ROBERT W & LINDA C JT	\$2,000.00	\$41.00
3100 N MOUNTAIN VIEW	B13-0212	ONE WAY ELECTRIC, INC	\$1,000.00	\$41.00
5677 N PAWNEE DR	B13-0220	LENZI GENE J & SHEILA A RS	\$3,000.00	\$143.00
4385 N KATIE CIRCLE E	B13-0226	MESTA FRANCISCO	\$3,000.00	\$89.00
27 MISC OTHER			\$281,521.00	\$4,597.00

TOTAL MISC OTHER

\$4,597.00

RESIDENTIAL - MOBILE HOME

0 MOBILE HOME

TOTAL MOBILE HOME

\$0.00

RESIDENTIAL - MULTI FAMILY NEW

0 MULTI FAMILY NEW

TOTAL MULTI FAMILY NEW

\$0.00

RESIDENTIAL - SINGLE FAMILY NEW

911 N SOLIZ ST	B13-0124	EVEREST RFC, INC.	\$208,820.00	\$940.00
879 N SOLIZ ST	B13-0125	EVEREST RFC, INC.	\$248,469.00	\$1,022.00
6810 E HETLEY PL	B13-0136	UNIVERSAL HOMES INC*	\$159,301.00	\$939.00
6818 E HETLEY PL	B13-0137	UNIVERSAL HOMES INC*	\$159,301.00	\$939.00
6381 E RYDER CT	B13-0138	UNIVERSAL HOMES INC*	\$217,973.00	\$1,058.00
6385 E DEACON ST	B13-0139	UNIVERSAL HOMES INC*	\$230,544.00	\$1,086.00
1028 N WIDE OPEN TR	B13-0149	UNIVEST-LAND INVESTMENTS LLC	\$247,078.00	\$1,758.00
13061 E VEGA ST	B13-0064	DORN HOMES	\$149,606.00	\$819.00

<i>Address</i>	<i>Permit Number</i>	<i>Owner/Contractor</i>	<i>Valuation</i>	<i>Amount</i>
13108 E VEGA ST	B13-0097	EVEREST RFC, INC	\$187,392.00	\$896.00
13073 E RAMOS ST	B13-0098	EVEREST RFC, INC	\$203,838.00	\$929.00
8385 N PRAIRIE VIEW	B13-0147	PREMIER DEVELOPMENT AZ	\$275,901.00	\$1,079.00
8373 N PRAIRIE VIEW	B13-0148	PREMIER DEVELOPMENT AZ	\$208,758.00	\$940.00
901 N SOLIZ ST	B13-0096	EVEREST RFC, INC	\$187,392.00	\$896.00
817 N SOLIZ ST	B13-0099	EVEREST RFC, INC	\$202,707.00	\$921.00
3984 N WAKEFIELD DR	B13-0160	UNIVERSAL HOMES INC*	\$206,884.00	\$1,035.00
4109 N GIGI CT	B13-0161	UNIVERSAL HOMES INC*	\$217,973.00	\$1,058.00
4121 N GIGI CT	B13-0162	UNIVERSAL HOMES INC*	\$298,798.00	\$1,227.00
8199 N WHISTLING ACRES	B13-0165	M H I	\$178,144.00	\$877.00
869 N SOLIZ ST	B13-0171	EVEREST RFC, INC.	\$187,392.00	\$896.00
1138 N STACK ROCK RD	B13-0177	UNIVEST-LAND INVESTMENTS LLC	\$205,819.00	\$1,034.00
4646 N KIRKWOOD AV	B13-0174	UNIVERSAL HOMES INC*	\$206,884.00	\$1,035.00
4632 N KIRKWOOD AV	B13-0176	UNIVERSAL HOMES INC*	\$190,684.00	\$1,002.00
13083 E VEGA ST	B13-0172	EVEREST RFC INC	\$160,421.00	\$841.00
13051 E VEGA ST	B13-0178	EVEREST RFC INC	\$248,469.00	\$1,022.00
7639 E BOX CANYON CT	B13-0057	M H I	\$188,294.00	\$897.00
1118 N STACK ROCK RD	B13-0200	UNIVEST-LAND INVESTMENTS LLC	\$248,198.00	\$1,118.00
13110 E SANDOVAL ST	B13-0201	EVEREST RFC INC	\$160,421.00	\$841.00
6748 E HETLEY PL	B13-0203	UNIVERSAL HOMES INC*	\$159,301.00	\$939.00
6756 E HETLEY PL	B13-0204	UNIVERSAL HOMES INC*	\$164,716.00	\$949.00
13088 E SANDOVAL ST	B13-0207	DORN HOMES	\$160,421.00	\$841.00
13086 E RAMOS ST	B13-0208	DORN HOMES	\$208,876.00	\$940.00
7022 N WINDY WALK	B13-0213	MANDALAY COMMUNITIES INC	\$292,226.00	\$1,114.00
7609 E DRAGOON RD	B13-0112	MANDALAY COMMUNIIES INC	\$211,710.00	\$945.00
8483 N CYCLONE DR	B13-0113	M H I RESDENTIAL, INC	\$211,710.00	\$945.00
10205 E OLD BLACK CANYON	B13-0169	EVANS RICHARD C & PATRICIA A RS	\$308,050.00	\$1,865.00
6515 E KILKENNY PL	B13-0217	UNIVERSAL HOMES INC*	\$164,152.00	\$948.00
6507 E KILKENNY PL	B13-0218	UNIVERSAL HOMES INC*	\$155,967.00	\$931.00
6752 E DEVON CT	B13-0221	UNIVERSAL HOMES INC*	\$164,716.00	\$949.00
6754 E DEVON CT	B13-0222	UNIVERSAL HOMES INC*	\$164,716.00	\$949.00
6339 E BOOTHWYN ST	B13-0223	UNIVERSAL HOMES INC*	\$168,188.00	\$956.00
3816 N WAKEFIELD DR	B13-0224	UNIVERSAL HOMES INC*	\$168,188.00	\$956.00
41 SINGLE FAMILY NEW			\$8,288,398.00	\$41,327.00

DEPOSITS

6513 E BISON LN	B13-0206	PRESCOTT AREA HABITAT FOR		\$100.00
7033 N WINDY WALK	B13-0214	PRONGHORN DEVELOPMENT LLC		\$100.00
8385 N PRAIRIE VIEW	B13-0147	PREMIER DEVELOPMENT AZ		\$100.00
8373 N PRAIRIE VIEW	B13-0148	PREMIER DEVELOPMENT AZ		\$100.00
8199 N WHISTLING ACRES	B13-0165	M H I		\$100.00
869 N SOLIZ ST	B13-0171	EVEREST RFC, INC.		\$100.00
13083 E VEGA ST	B13-0172	EVEREST RFC INC		\$100.00
13051 E VEGA ST	B13-0178	EVEREST RFC INC		\$100.00
13110 E SANDOVAL ST	B13-0201	EVEREST RFC INC		\$100.00
13088 E SANDOVAL ST	B13-0207	DORN HOMES		\$100.00

<i>Address</i>	<i>Permit Number</i>	<i>Owner/Contractor</i>	<i>Valuation</i>	<i>Amount</i>
13086 E RAMOS ST	B13-0208	DORN HOMES		\$100.00
7022 N WINDY WALK	B13-0213	MANDALAY COMMUNITIES INC		\$100.00
10205 E OLD BLACK CANYON	B13-0169	EVANS RICHARD C & PATRICIA A RS		\$100.00
13 DEPOSITS				\$1,300.00
TOTAL SINGLE FAMILY NEW				\$42,627.00

RESIDENTIAL - ZONING

879 N SOLIZ ST	Z13-0058	EVEREST RFC, INC.	\$2,800.00	\$25.00
911 N SOLIZ ST	Z13-0059	EVEREST RFC, INC.	\$2,800.00	\$25.00
8300 N RAINBOW VISTA	Z13-0067	BROOKINS PATRICIA M & WILLIAM S JT	\$2,000.00	\$15.00
6818 E HETLEY PL	Z13-0060	UNIVERSAL HOMES INC*	\$1,500.00	\$15.00
6385 E DEACON ST	Z13-0061	UNIVERSAL HOMES INC*	\$1,500.00	\$25.00
6381 E RYDER CT	Z13-0062	UNIVERSAL HOMES INC*	\$1,500.00	\$25.00
6810 E HETLEY PL	Z13-0063	UNIVERSAL HOMES INC*	\$1,500.00	\$15.00
4359 N MOBILE CIRCLE	Z13-0065	MAYA RAMON	\$600.00	\$25.00
7225 N WINDY WALK	Z13-0066	WAGNER CARL	\$2,700.00	\$15.00
1028 N WIDE OPEN TR	Z13-0068	UNIVEST-LAND INVESTMENTS LLC	\$360.00	\$15.00
13061 E VEGA ST	Z13-0027	EVERST RFC, INC	\$2,800.00	\$25.00
13108 E VEGA ST	Z13-0041	EVEREST RFC. INC	\$2,800.00	\$25.00
13073 E RAMOS ST	Z13-0042	DORN HOMES	\$2,800.00	\$25.00
7383 E LOBO WY	Z13-0069	HARISON EUGENE	\$2,500.00	\$15.00
7001 E PUEBLO AV	Z13-0070	CHAVEZ SEBASTIAN & MARIA JT	\$3,000.00	\$54.00
4530 N MINER RD	Z13-0071	CURTIS RICHARD	\$1,000.00	\$15.00
2791 N MESA DR	Z13-0072	FOWLER PATRICIA	\$1,200.00	\$25.00
817 N SOLIZ ST	Z13-0039	DORN HOMES	\$2,800.00	\$25.00
901 N SOLIZ ST	Z13-0040	DORN HOMES	\$2,800.00	\$25.00
3984 N WAKEFIELD DR	Z13-0074	UNIVERSAL HOMES INC*	\$1,500.00	\$25.00
4109 N GIGI CT	Z13-0075	UNIVERSAL HOMES INC*	\$1,500.00	\$54.00
4121 N GIGI CT	Z13-0076	UNIVERSAL HOMES INC*	\$1,500.00	\$25.00
9901 E REAVIS CR	Z13-0083	LEECH RICHARD G & MARJORY L RS	\$600.00	\$15.00
4625 N LODGEPOLE CT	Z13-0073	PRESCOTT FENCE CO.	\$2,400.00	\$25.00
13231 E BUCKSHOT RD	Z13-0082	GRUNOW PAUL & PATRICIA A RS	\$5,650.00	\$25.00
8199 N WHISTLING ACRES	Z13-0077	M H I RESIDENTIAL, INC	\$2,500.00	\$25.00
8429 E MANLEY DR	Z13-0078	NELSON MARIAN	\$475.00	\$15.00
869 N SOLIZ ST	Z13-0080	EVEREST RFC, INC.	\$2,800.00	\$25.00
1138 N STACK ROCK RD	Z13-0086	UNIVEST-LAND INVESTMENTS LLC	\$1,905.00	\$25.00
4646 N KIRKWOOD AV	Z13-0084	UNIVERSAL HOMES INC*	\$1,500.00	\$25.00
4632 N KIRKWOOD AV	Z13-0085	UNIVERSAL HOMES INC*	\$1,500.00	\$15.00
4300 N KACHINA WY	Z13-0088	DAHLGREN CARL R	\$3,000.00	\$25.00
4917 N SPRING DR	Z13-0089	DUNCAN KEITH M & SANDRA L JT	\$2,500.00	\$15.00
4959 N MANLEY CT	Z13-0090	HILL JAMES O JR & LINDA M RS	\$3,500.00	\$25.00
13083 E VEGA ST	Z13-0081	EVEREST RFC INC	\$2,800.00	\$25.00
13051 E VEGA ST	Z13-0087	EVEREST RFC INC	\$2,800.00	\$25.00

<i>Address</i>	<i>Permit Number</i>	<i>Owner/Contractor</i>	<i>Valuation</i>	<i>Amount</i>
8861 E SPOUSE DR	Z13-0091	STARR FEDON E & JEANETTE M RS	\$2,000.00	\$15.00
9040 E IRONWOOD CR	Z13-0093	CLARK DALE E	\$1,500.00	\$15.00
4760 N CARLA VISTA DR	Z13-0094	CARDIFF MAJ	\$900.00	\$30.00
7639 E BOX CANYON CT	Z13-0024	M H I RESIDENTIAL, INC	\$2,800.00	\$25.00
1118 N STACK ROCK RD	Z13-0095	UNIVEST-LAND INVESTMENTS LLC	\$367.00	\$15.00
8132 E DONNA RD	Z13-0100	NOBLE PATRICIA	\$700.00	\$15.00
13110 E SANDOVAL ST	Z13-0096	EVEREST RFC INC	\$2,800.00	\$25.00
6748 E HETLEY PL	Z13-0098	UNIVERSAL HOMES INC*	\$1,500.00	\$15.00
6756 E HETLEY PL	Z13-0099	UNIVERSAL HOMES INC*	\$1,500.00	\$15.00
13086 E RAMOS ST	Z13-0101	DORN HOMES	\$2,800.00	\$25.00
13088 E SANDOVAL ST	Z13-0102	DORN HOMES	\$2,800.00	\$25.00
7022 N WINDY WALK	Z13-0103	MANDALAY COMMUNITIES INC	\$2,800.00	\$25.00
2700 N NORTHRIDGE DR	Z13-0107	RAMIREZ LUIS &	\$1,000.00	\$15.00
8483 N CYCLONE DR	Z13-0049	M H I RESIDENTIAL, INC	\$0.00	\$25.00
7609 E DRAGOON RD	Z13-0050	MANDALAY COMMUNITIES INC	\$0.00	\$25.00
6515 E KILKENNY PL	Z13-0106	UNIVERSAL HOMES INC*	\$1,500.00	\$25.00
6507 E KILKENNY PL	Z13-0108	UNIVERSAL HOMES INC*	\$1,500.00	\$25.00
6752 E DEVON CT	Z13-0109	UNIVERSAL HOMES INC*	\$1,500.00	\$25.00
3816 N WAKEFIELD DR	Z13-0111	UNIVERSAL HOMES INC*	\$1,500.00	\$25.00
6339 E BOOTHWYN ST	Z13-0112	UNIVERSAL HOMES INC*	\$1,500.00	\$25.00
6754 E DEVON CT	Z13-0113	UNIVERSAL HOMES INC*	\$1,500.00	\$15.00
4800 N JEAN CT	Z13-0110	WALKER SONJA K	\$450.00	\$15.00
58 ZONING			\$110,307.00	\$1,313.00
TOTAL ZONING				\$1,313.00

REVIEW - MASTER PLAN REVIEW

0 MASTER PLAN REVIEW

DEPOSITS

MS13-0004	\$200.00
MS13-0005	\$400.00

2 DEPOSITS

\$600.00

TOTAL MASTER PLAN REVIEW

\$600.00

TOTAL PERMITS -	154	\$21,835,400.00	\$99,929.00
------------------------	------------	------------------------	--------------------

<i>Overall Total :</i>	\$102,329.00
------------------------	---------------------

BUILDING DIVISION

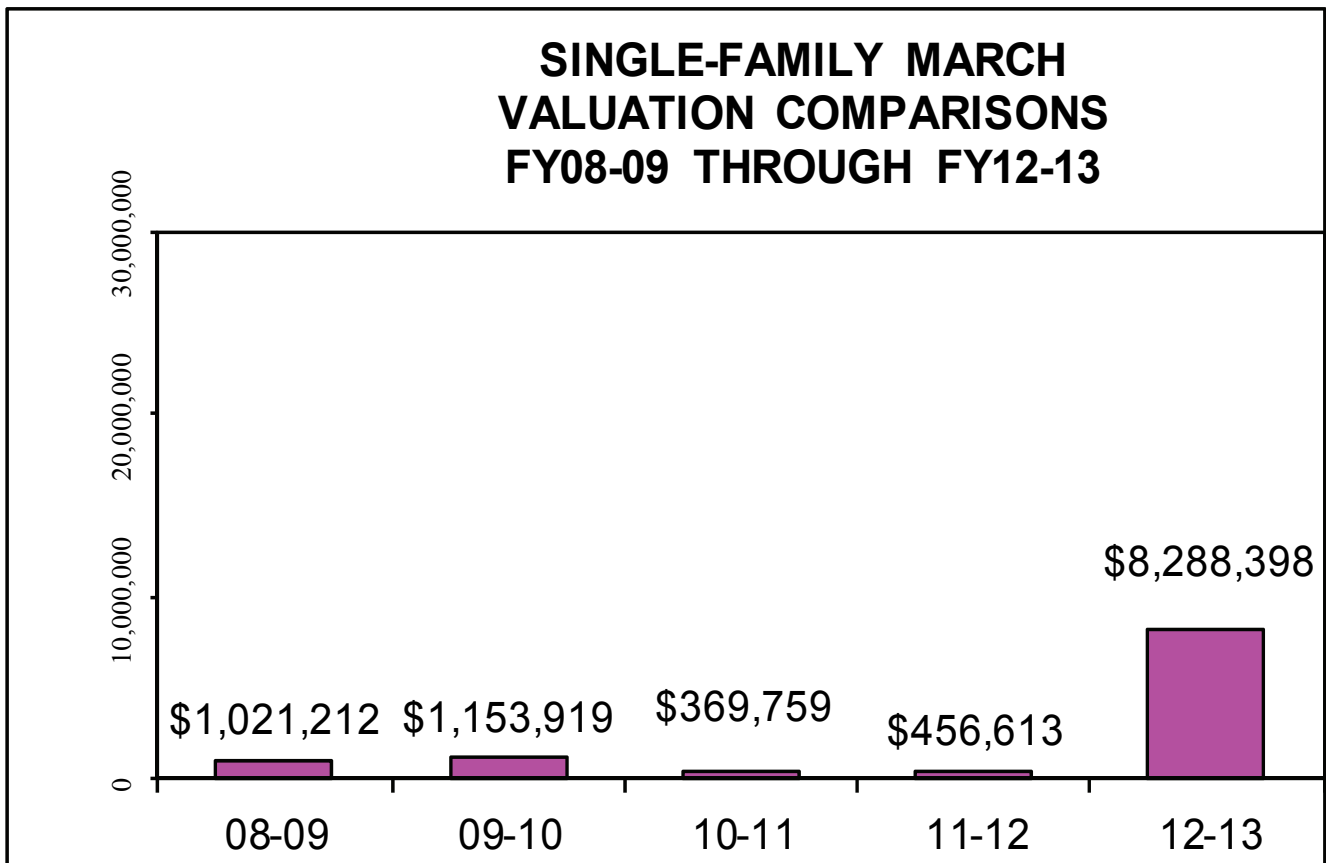
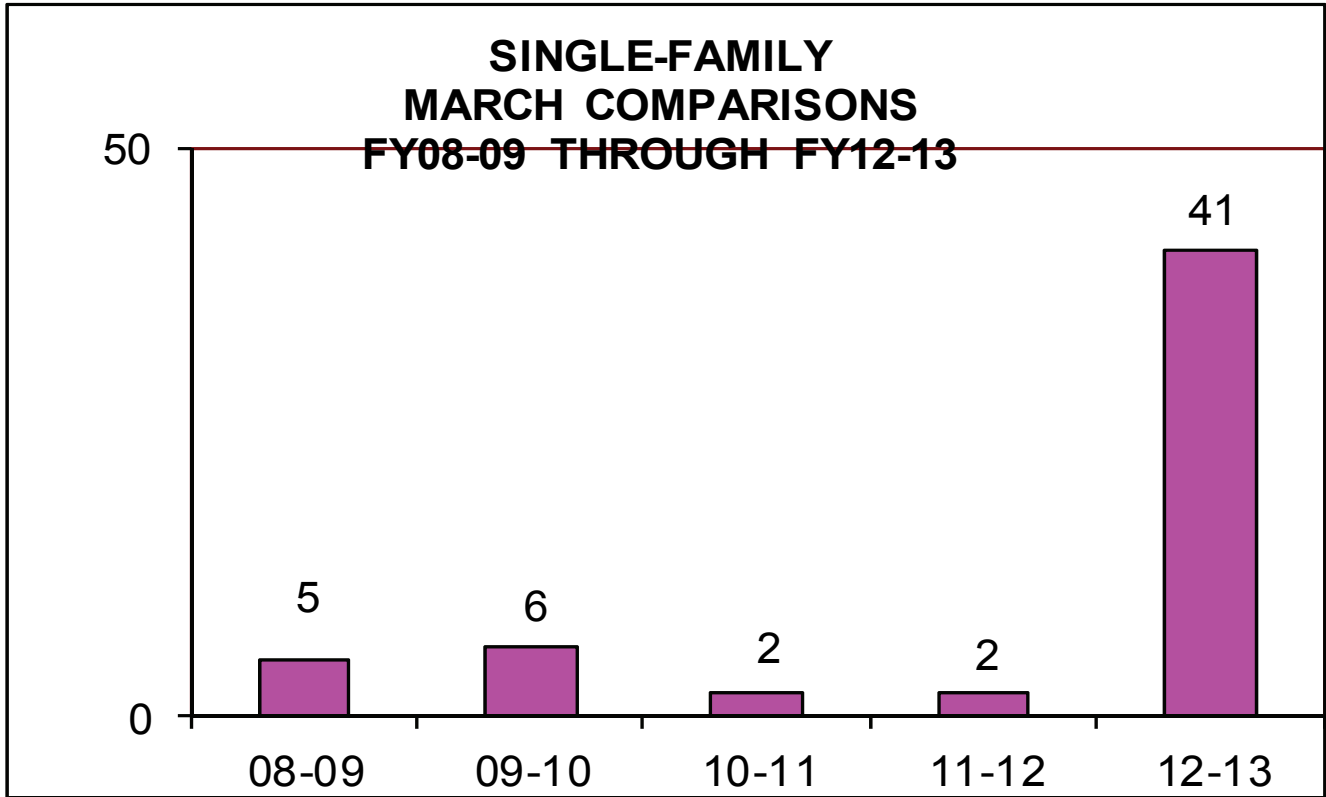

BUILDING DIVISION

**NEW COMMERCIAL
MARCH COMPARISONS
FY08-09 THROUGH FY12-13**

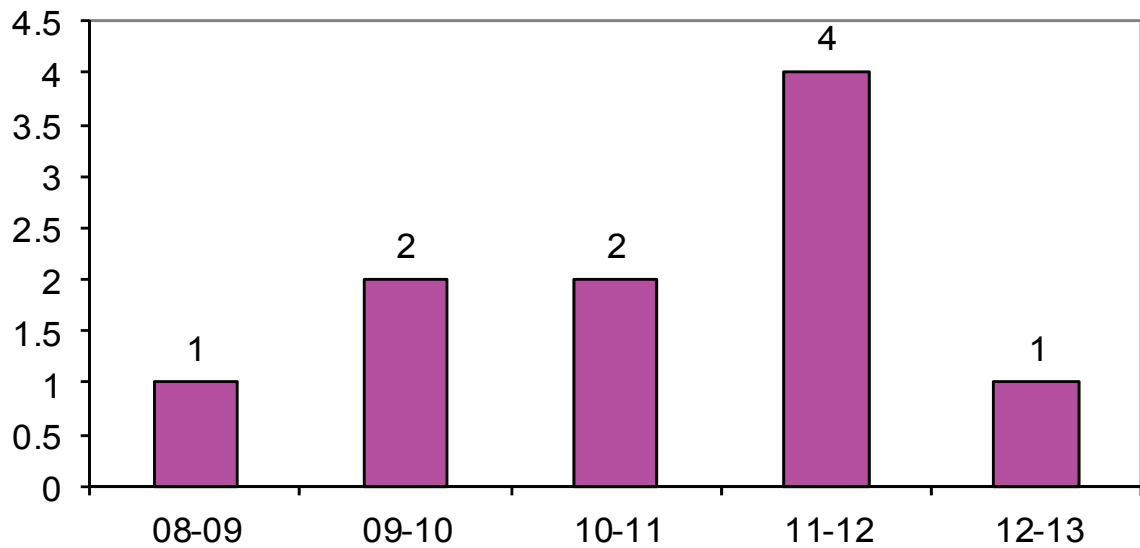

**NEW COMMERCIAL VALUATION
MARCH COMPARISONS
FY08-09 THROUGH FY12-13**

